R. F. Coulter.

GENTLEMEN!

Looking for Fine, Neat-fitting, Laundried White Shirts?

YOU WANT ALL-WOOL, MERINO, Balbriggan and Gauze Underwear? Are you in need of Wool, Cotton Hose, Camel's Hair and Lisle Half Hose? Or, as it gets colder, do you need All-Wool Navy Blue and Fancy Flannel Shirts? In fact, do you want anything in Gents' Furnishing Goods? If so we can fit you out with the very best at lowest possible prices.

WE WILL NOT BE UNDERSOLD in the same class of goods by any one. The latest styles in Cravats, Scarfs, Handkerchiefs, Collars, Cuffs, Gloves, etc.

LADIES: New, stylish Dress Goods and Trimmings daily arriving. Don't forget, we are headquarters for CORSETS.

R. F. COULTER,

No. 115 Spring st., corner Second st., Los Angeles, Cal.

UNDERWEAR, HOSIERY, GLOVES, HANDKERCHIEFS.

UNDERWEAR, :: HOSIERY, :: SHIRTS, COLLARS, CUFFS, ETC., FOR MEN.

EVANS & CONWELL, Under St. Elmo Hotel.

Real Estate.

NOB HILL LOTS, $500 to $800.

Adjoining Lots, $1000 to $1450.

THE PEOPLE WHO BUY property quickly see the fact that the large villa lots in the NOB HILL TRACT, at acre rates, are big bargains when compared with the high-priced lots just across the street.

The improvements contemplated on the NOB HILL TRACT by the owners and by recent purchasers are a guarantee that these lots will quickly appreciate in value. There is no investment in the city of Los Angeles today, offering such a fine field for quick profit as the NOB HILL lots.

The projected motor road out Seventh st. will place all these lots in quick communication with all parts of the city, while they are accessible at present in 15 minutes from Coulter's store, corner Spring and Second sts., by cable line.

A visit to the beautiful NOB HILL TRACT will convince any one that this charming property is the cream of our beautiful western hills. It adjoins the new Lake Park, affords a beautiful view of the ocean and mountains, and offers to all buyers pure water, fresh air, and perfect drainage.

Full information can be obtained of the agent,

JOHN C. KOFORD, No. 341 S. Hill st.

S. A. MATTISON, Room 21, Schumacher block.

FRED L. ALLES, Room 28, Baker block.

Maps, detailed information and free carriage to the tract will be furnished by

H. H. WILCOX,

Sole Agent : : : : 34 N. Spring st.

THE CLIFTON HOUSE,

COR. PORT AND TEMPLE STS.

A private family hotel, situated one block from business center; has a commanding location; house and furniture entirely new; strictly first-class.

THOS. PASCOE, Proprietor.

The Los Angeles Times.

TENTH YEAR. VOL. X. NO. 140. LOS ANGELES, THURSDAY, NOVEMBER 18, 1886. PRICE FIVE CENTS.

THE WEATHER.

LOCAL BULLETIN.

LOS ANGELES SIGNAL OFFICE, Nov. 17.—At 4:07 a.m to-day the thermometer registered 42; at 12:07 p.m., 66, and at 7:07 p.m., 61. Barometer for corresponding periods, 30.25, 30.19, 30.12. Maximum temperature, 66.0; minimum, 36.0. Weather at 7:07 p.m., clear.

The Times.

Office—Temple, Main and New High.

THE Vermont Legislature has been sitting down on bull butter.

GREAT preparations are being made in San Francisco for Arbor Day, the 27th inst.

NEW YORK plumbers have now been on a strike for seven weeks. They can afford such a luxury.

INFERIOR brands of California raisins are damaging the market for our raisins in the East. Keep your poor fruit at home.

A COMPANY has been incorporated in New York to manufacture fully equipped railroads, more especially for the Chinese empire.

FISHER has gone back on the brass-band and torchlight procession proposition. He says it would bring the S. P. C. A. down on him.

THE Central Labor Union of New York are out with a petition on behalf of the Chicago anarchists. This will not tend to strengthen the labor movement.

THE dastardly attempt to poison the family of Armour, the packer, is undoubtedly the work of some foreign Anarchist. No American workingman would think of such a deed.

NEWS OF THE MORNING.

Among the interesting news contained in the six columns of telegrams published in to-day's TIMES, will be found the following: Proceedings of the Fruit Growers' Convention at Sacramento; novel phases of the woman's rights question in New York; two grangers play a game of poker for the hand of a Sacramento lass; speeches of Speaker Carlisle and Commissioner Sparks at the Iroquois Club banquet in Chicago; trial of an action for libel brought against Chief Justice Coleridge by his son-in-law; Prince Nicholas, of Mingrelia; gloomy reports from Ireland; British cabinet meeting summoned; another Arkansas Pass scheme; a Presidential appointment; an unhealthy hospital in San Francisco; result of the election in San Diego county; further accounts of the great storm in the middle west; cave in a mine; the Chicago strike; a rich Congressman's sad experience on the turf; fall meetings of the California Club at Merced; severe storms in the Mississippi Valley; California raisins in New York; attempt to poison a family; Manufacturing railways for China; threatening letter sent to a sheriff; striking New York plumbers; the victim of a stage coach accident; a Vermont oleomargarine bill; consular appointment in Algiers; convict Hope's case; fined for cutting rates; preparing for Arbor Day; the Lick Observatory; entries for the San Francisco races; sympathy with Chicago anarchists; fatalities at a fire; a Webfoot company's finances; the cattlemen's grievance; a suicide's antecedents; fatal accident at a mine; postal changes in California; weddings at the pistol's point.

All these dispatches were received over the wires, not manufactured in the editorial rooms with the aid of a shears and paste-pot.

BRIEFS.

The Orizaba sails north to-morrow.

Unitarian social this evening at Mott Hall.

The Knights of Labor have their grand ball to-morrow evening in Armory Hall.

The Athletic Club's field day comes a week from to-day. A good many are training for the various events.

Filed in the Recorder's office yesterday: Sixty-four deeds, 18 mortgages, 12 satisfactions and 19 miscellaneous papers.

A party of nine Quakers are at the Depot Hotel, from Chester county, Pa. They have come to settle in Southern California.

Robert Darragh, a well-known stage man of Tombstone, has returned from a tour of investigation of the coast counties, between here and San Francisco. He says that land is held at very high figures along the line of the new railroad. Mr. Darragh returns to Tombstone to-day.

TELEGRAPHIC BRIEFS.

The President has reinstated M. E. Benton, United States Attorney for the Western District of Missouri, previously suspended for offensive partisanship.

The National Encampment of the Union Veteran Legion was organized at Pittsburg last night, and George R. Chambers was chosen National Commander.

Will Probably Die.

NEVADA, Nov. 17.—A cave last night in the Maybell drift mine, at Bloomfield, injured John Pridgeon, and he will probably die. A broken back, a deep cut in the neck and other hurts were sustained by him.

Appointed.

WASHINGTON, Nov. 17.—The President to-day appointed Pay Director James Fulton, U. S. N., to be Chief of the Bureau of Provisions and Clothing and Paymaster-General U. S. N.

250

VANDEVER.

The Long Count in San Diego at Last Completed.

The Bayneltmate County Gives the General 305 Majority.

The Figures Stick in Spite of the Ahkoond's August Presence.

Official Returns from Each of the Fourteen Counties of the Sixth District Show Vandever's Total Majority to be 57.

By Telegraph to The Times.

SAN DIEGO, Nov. 17.—[By the Western Associated Press.] The official vote of this county gives Vandever 1428, Lynch 1123.

SAN FRANCISCO, Nov. 17.—Official returns received from San Diego to-day on Congressman gave Vandever 1428, Lynch 1123. This completes the official returns from all counties of the Sixth Congressional District, and makes the total vote of the district as follows: Vandever 18,222, Lynch 18,165. Vandever's majority, 57.

RESULT OF THE COUNT.

SAN DIEGO, Nov. 17.—The official vote of San Diego county is as follows: Swift 1862, Bartlett 1159, Russell 240, Wigginton 22, O'Donnell 43, Waterman 1310, Tarpey 1909, Boren 207, Moore 1236, Hendricks 1348, Kellogg 270, Wilson 17, Denny 1890, Dunn 1194, Fairbanks 342, Neff 1408, Herold 1172, Graves 244, White 12, Hart 1405, Johnson 1166, Babcock 236, Daggett 12, Reichert 1427, Miller 1158, Tolman 236, Orr 1413, Spencer 1178, Lions 239, Frew 13, Holtt 1494, Moulder 1179, Mabley 235, Patterson 1511, McFarland 1237, Hamilton 1376, Sullivan 1179, Waters 1239, Temple 1440, Murphy 230, Vandever 1428, Lynch 1123, Harris 945, Rae 1351, Foote 1348, Hamilton 1500, Gaffey 1000, Hogue 210.

THE FULL VOTE.

[The official returns from the fourteen counties comprising the Sixth Congressional District are now all in and are as follows:—ED. TIMES.]

Counties.	Vandever.	Lynch.
Fresno	1,391	1,825
Inyo	349	294
Kern	533	827
Los Angeles	5,597	5,314
Alpine	58	26
Mono	430	274
Monterey	1,473	1,437
San Benito	731	734
San Bernardino	1,507	1,402
San Luis Obispo	1,975	1,915
Santa Barbara	1,192	1,137
San Diego	1,428	1,123
Tulare	1,299	1,205
Ventura	819	572
Totals	18,222	18,165

Vandever's plurality in the district, 57.

SNOW-BOUND.

Further Accounts of the Great Storm in the Middle West.

SIOUX CITY (Iowa), Nov. 17.—A special to the Journal from Canton, D. T., says a train with a hundred passengers on board is snowed in eleven miles west of there. The passengers are being fed from a small station near by. The same special also says: The Milwaukee Railway is lined with engines blocked in snow-drifts.

ST. PAUL, Nov. 17.—The snowstorm which began here on Sunday night has now (9 p.m.) been raging for nearly forty-eight hours, and shows no sign of abatement. Street cars have not been running in St. Paul or Minneapolis to-day, and trains on all the railroads are three to thirty-six hours late. While the storm seems to be general throughout the Northwest, it is most violent in southern Dakota.

A Sioux Falls special says: More snow has already fallen than during the entire season last winter. The wind is blowing heavy and from the north, and drifting the snow very badly. Trains on nearly all the roads are abandoned. The temperature is at zero, and falling. There is also a strong electrical disturbance. Canton, Eagan and other places state that the storm is no less severe there. A Canton special says: The Milwaukee road is lined with dead engines, and a passenger train with 100 persons on board is snowed in near Worthington. Its occupants are fed from that village.

TARIFF AND PUBLIC LANDS.

Speaker Carlisle and Commissioner Sparks at the Iroquois Club.

CHICAGO, Nov. 17.—[By the Western Associated Press.] The fourth annual banquet of the Iroquois Club occurred to-night at the Palmer House. Among the large number of distinguished Democrats to whom invitations had been sent the following are most widely known who accepted and were present: Hon. John G. Carlisle, Hon. J. B. Rook, Hon. Edward S. Bragg and Hon. J. Sterling Martin. Among the prominent persons who sent letters of regret were President Cleveland, Abram S. Hewitt, S. S. Cox, Roswell P. Flower, William C. Endicott, Perry Belmont, Gov. J. M. Hill, Fitzhugh Lee, A. G. Thurman and Fitz John Porter.

After the banquet, at which between 250 and 300 guests and members of the club sat down, the following toasts were made and responded to as indicated: "Treasury Surplus and Tariff," John B. Beck; "The Public Lands and the People's Heritage for Homes," Hon. J. W. Sparks; "The Great Republic," Hon. W. W. Fuller; "The President of the United States," Hon. Edward S. Bragg; "Monopoly Shall Not Rule," Hon. J. Sterling Martin; "The Sanctity of American Homes the Safeguard of American Liberty," Hon. James R. Doolittle; "The Democratic Party," L. J. Kinne; "Young Men in Politics," Hon. F. W. Lehman; "American Industries—Their value and prosperity cannot be promoted by a necessary or equal taxation," Hon. John G. Carlisle.

SPEAKER CARLISLE'S ADDRESS.

Mr. Carlisle, in response to the last-named toast, made the leading address of the evening. "Although the toast asserts a self-evident truth," began Mr. Carlisle, "we cannot afford to ignore the fact that even in this age of philosophical speculation and practical knowledge, there are men in the front ranks of literature, politics and business who seriously contend that the government can make its citizens rich and prosperous by taxing them. All taxation," Carlisle declared, "no matter how it may be disguised or in what manner its payment may be enforced, is untimately a charge upon labor. He emphatically stated that substantial equality in the adjustment of rates of taxation and uniformity in the designation of articles upon which it shall be imposed, are not only attainable but essential. Under the present system of taxing for protective purposes, a few have become very rich, but many have become poor, and the gulf between luxury and penury is growing wider and deeper day by day. But with the power of taxation exercised only for the purpose of raising revenue for the support of the government the principles of substantial equity and uniformity can be recognized and enforced. Carlisle concluded in the following words: "No matter who may desert or who may falter, the great fight for reform will go on. This country does not belong to either monopoly or communists, and the people will save it from both. The people, in spite of all combinations and conspiracies, will ultimately see that the true principles of justice and equality prevail in the legislation of the country. Even to prevent the continuance of long-prevailing, existing and constantly-increasing evils, they will not rush from one extreme to another, but will proceed carefully, deliberately and resolutely to correct inequalities and remove unnecessary burdens, and open paths that lead to peace and prosperity. While free-trade is impracticable, industrial and commercial emancipation can and will be accomplished by wise and moderate measures of reform, without interfering with any private enterprise or injuring any public interest. To this somp of us, at least, are irrevocably pledged, not only by the traditions and declarations of the political party to which we belong, but by a sense of personal and official duty which cannot be disregarded without betraying the confidence reposed in us by the people. Whether in public or in private life, I shall stand by that pledge, and to the extent of my abilities and opportunities contribute in every way to the triumph of revenue reform."

COMMISSIONER SPARKS'S SPEECH.

W. A. J. Sparks, Commissioner of the General Land Office, in speaking upon "The Public Lands, The People's Heritage for Homes," gave his views upon the proper policy to be pursued by the Government in regard to such class of public lands. He held, that while the obligations of the government, so far as incurred, must be carried out, the effects of this doubtful and mistaken land grant legislation must not be so magnified, that while requiring of the Government a strict compliance with its part of the contract, the corporations shall be allowed unlimited license to violate theirs. It was true, that it takes two parties to make a bargain, and it is equally true that the failure of one party to the contract is a release of the obligations of the other. He was prepared to say, that in grants amounting to 110,000,000 acres, there has been no such compliance with the law by the companies as binds the government to any legal obligation in respect to the granted lands. By the Northern Pacific Railroad alone nearly 40,000,000 acres of the people's heritage for homes was being unjustly withheld. An act should be passed declaring forfeitures of the grants, if only to the extent of portions of unconstructed roads at the time fixed by law for their entire completion. No such an act, while a measure of partial justice only, would leave to the companies at their average price of the lands more than enough to meet the legitimate cost of the entire construction of their roads. The great land grants to private individuals, Commissioner Sparks said, were nearly all made for colonization purposes, and are not binding unless the conditions involved have been complied with. The Commissioner's characterization of these grants was almost equally sweeping with that of the railroad lands. The manner in which existing laws operate in regard to swamp lands, pre-emptions, homesteads, timber-culture and desert lands was unsparingly condemned by the speaker. Before resuming his seat Commissioner Sparks briefly reviewed his course in office, and declared that his efforts had been directed solely to the prevention of the illegal control of lands, the recovery of those fraudulently held to which the title had not yet been passed, and to the protection of lands for actual settlement and the benefit of actual inhabitants.

A LETTER FROM CLEVELAND.

The following is the President's letter of regret:

EXECUTIVE MANSION, WASHINGTON, Nov. 12, 1886.

Edward Ferman, Esq., Corresponding Secretary.—MY DEAR SIR: I regret exceedingly that official duties, just at the time unusually exacting and important, prevent my acceptance of your invitation to attend the fourth annual banquet of the Iroquois Club on the 17th inst. I am much impressed with the present importance of a thorough and timely discussion by the people of the various questions which are related to the good government and the prosperity of the country, and which, because they are so related, concern the welfare and success of the Democratic party in the work which must be undertaken of presenting these questions to the judgment of our citizens in such a manner as to remove misapprehensions and aid in a correct conclusion. I believe that the Iroquois Club will prove a most effective instrumentality. Hoping that the approaching banquet will be the occasion of pleasure, as well as interest and usefulness, I am yours sincerely.

[Signed] GROVER CLEVELAND.

TRICKED BY HIS TRAINER.

A Rich Congressman's Sad Experience on the Turf.

NEW YORK, Nov. 17.—[By the Western Associated Press.] The Times says: William L. Scott of Erie, Congressman, capitalist and political manager, is passing through an experience that has somewhat dampened his ardor for the turf, and may much restrict the generous outlay which he meant to continue to provide for his stable of racers. Everything in the way of management of the stable and entries was intrusted to his trainer McClellan. It was not till near the end of the season that Scott suspected crooked management. When his suspicions were once aroused, however, he investigated, and not long ago he discharged the tralner. Whatever may be the facts, Scott was convinced that his stable had been pretty thoroughly jockeyed. His disgust on reaching this conclusion deepened when a firm of bookmakers came to him with a claim of from $15,000 to $20,000, which they said he owed them in settlements of bets made for him by McClellan. Scott protested that McClellan had no right to bet for him, but the bookmakers were so persistent that Scott said he would refer the matter to the authorities who arbitrate on turf matters.

Another Aransas Pass Scheme.

SAN ANTONIO (TEX.), Nov. 17.—Reliable information reached here yesterday that a company has been formed in New York for the purpose of purchasing Padre Island, off the coast from Corpus Christi, and making it a terminus of the San Antonio and Aransas Pass road. The scheme embraces the foundation of the city of Padre, that will compete with Galveston for the ocean commerce of Texas and California.

THE FRUIT GROWERS

Doings of the Convention at the State Capital.

Sports of the California Coursing Club at Merced.

Startling Revelations from a Hospital in San Francisco.

Two Sacramento Grangers Settle Their Claims to the Hand of a Pretty Lass by a Quiet Game of Poker.

By Telegraph to The Times.

SACRAMENTO, Nov. 17.—[By the Western Associated Press.] The morning session of the Fruit Growers' Convention was devoted to a discussion of fruit drying and packing. This afternoon the subject of marketing fruits was taken up.

H. Welmstock introduced resolutions providing for the formation of an organization to be known as the California Fruit Exchange, for the appointment of a committee to wait on the railroad authorities to secure special transportation rates, etc.

A long debate ensued. Finally a committee of nine was appointed, three from each organization and three from the fruit shippers, to conter and see if they could not agree upon some plan of action to be presented to the convention.

This evening the convention met again. Pruning was discussed, and Col. Andrews made an address urging the fruit growers to petition the Legislature to make a liberal appropriation, that California may make a fine display at the London Exposition next year.

COURSING.

Fall Meeting of the California Club at Merced.

MERCED, Nov. 17.—[By the Western Associated Press.] The fall meet of the California Coursing Club at Merced commenced to-day. Owing to difficulty in obtaining outs of teams and saddle-horses the club was late in reaching the grounds. The weather was cool and calm. Hares were plenty and ran well. Every race run was well contested, the dogs proving fleet, plucky and enduring and the hares in every case making long runs and testing the running speed and endurance of the dogs. The first ties for the old dog stakes were as follows: D. Shannon's Gliding Maud beat John Hugh's Lady Emma; J. Franklin's Bashi Bazouk beat M. Mercedite's Pat Malloy; J. F. Carroll's Blackthorn beat M. Mercedite's Kitty from Cork; Dr. Sharkey's Butte beat T. Hall's Yankee Girl; J. Perigo's Wee Lassie beat T. Hall's Wee Nell; J. Perigo's Tullamore beat T. Hall's Muldoon; M. Mercedite's Banshee beat Dr. Shannon's Master Pippin; J. C. Murphy's Wild Brier beat J. F. Carroll's Bencinw; T. Hall's Fannie beat Dr. Shannon's Solid Silver; J. F. Carroll's Claret got a bye; T. Hall's True Blue beat J. F. Carroll's Romeo; Dr. Shannon's Snowdrift got a bye.

The second ties were: Bashi Bazouk beat Maud; Blackthorne beat Butte; Banshee beat Wee Lassie; Tullamore beat Wild Brier; Claret beat Fannie; Snowdrift beat True Blue.

This ended the day's coursing. To-morrow contests for the old dog stakes will be run to a finish, after which puppy stakes and consolation stakes for beaten dogs will be contested for. The meeting was well attended by Merced people, many of whom were interested in dogs drawn on the lists.

AN UNHEALTHY HOSPITAL.

How Sewer Gas and Malaria Increase the Death Rate.

SAN FRANCISCO, Nov. 17.—[By the Western Associated Press.] Dr. M. J. Bolan, superintendent of the City and County Hospital, has sent a communication to the Board of Supervisors in which he resents the hygienic conditions existing at the institution, resulting from an inadequate sewerage system, which is likely to be productive of serious consequences. He says that his attention has been called to malaria in the building by the visiting physicians. In fact several of the officers, including himself, had suffered from malarial fever. Some months ago a plumber examined the sewer pipes and found them obstructed. He thought all the conduits ought to be renewed and the latest improved traps put in. Eastern physicians have long since ascertained that the walls of hospital wards, when the number of patients is large, become, after long usage, saturated with the poison of disease and shed a deadly effluvia in the air of the apartments. Dr. Boland believes that a new and more commodious establishment is required to meet the increasing demands of the department, and, if the city cannot afford this, that there should at least be an entire renewal of the plumbing work and drainage system of the present building. He says that the sewerage question must be looked to or the death rate in the hospital will be rapidly increased by malaria. When the north wind blows, according to the engineer at the hospital, sewer gas blows in from the pipes in quantities that pollute the air and endanger health.

POKER FOR A WIFE.

Two Grangers Play a Game for the Hand of a Sacramento Lass.

SACRAMENTO, Nov. 17.—[By the Western Associated Press.] Between 8 and 9 o'clock this evening a light farm wagon containing two young men and a lady, apparently about 19 years of age, came to a stop on K street, opposite the Clunie Opera House, and the two men alighting, crossed the street and entered a saloon. They called for a pack of cards and some chips, saying that they wished to play a game of poker, the stakes to be the hand in marriage of the lady who was waiting for them across the street. The astonished barkeeper showed them to a private room, where each of the young men took fifty chips and the game commenced. Intense excitement was depicted on the countenances of the players who played very cautiously until after the eighth hand was dealt, when the betting became reckless. On the eleventh hand all the chips were thrown into the pot, and the two hands being shown it was discovered that one men held two pair, kings and nines, while the other had three sixes.

The loser sighed and said: "You've won her," while the victor seized his opponent's hand and said: "No bad feeling Henry?"

"None," replied the other, and the two men after drinking together and shaking hands cordially parted. The winner crossing the street and entering the wagon in which the lady was seated drove off, the young lady, turning and waving her hand to the loser who watched the object of his affections from the door of the saloon. The lady's name is Sadie Hammel, that of the fortunate young man J. B. Humphrey, while the loser is Henry Mitchell. They are all farmers living about eight miles out of town. Both men have been paying attentions to Miss Hammel for two years part, and she not being able to decide which one to wed, they adopted the above novel manner of deciding the question. It was understood that the loser would act as best man at the wedding, the date of which has not been settled.

FOREIGN AFFAIRS.

Chief Justice Coleridge's Libel Suit—Notes from Abroad.

LONDON, Nov. 17.—[By Cable.] The Court of Queen's Bench was crowded today with a fashionable audience of distinguished people, the occasion being the trial of the second action for libel brought against Lord Chief Justice Coleridge by his son-in-law, Charles W. Adams. Adams declared that the Lord Chief Justice wrote the letter explaining to certain personal friends why he opposed the marriage of his daughter Mildred to Adams, and in this letter alleged that plaintiff endeavored to obtain his daughter's money by compromising her so that she would be compelled to marry him. The publication of this libel, Adams contended, consisted in showing the letter to the Earl of Silborne, the Lord High Chancellor and the Earl of Iddesleigh, Secretary of State for Foreign Affairs, who were induced to act as referees in the settlement of the other action for libel based on the Lord Chief Justice's letter to his daughter, endeavoring to dissuade her from marrying plaintiff by making severe attacks on his personal character. During the hearing, both the Earl of Silborne and the Earl of Iddesleigh occupied seats on the bench.

NOT MUCH OF A PRINCE.

LONDON, Nov. 17.—[By Cable.] Nicholas, of Mingrelia, is a prince who has never reigned nor been more than an obscure henchman of the Czar. He was born January 4, 1847, and on April 26, 1874, was married to Marie, daughter of the conspicuous Russian general and minister, Count Adlerburg. He is a colonel in the Russian army and aide-de-camp to the Czar. His hereditary title of prince comes from his ancestors having held the chieftainship over some wild tribes of the Caucasus, and is scarcely to be compared with similar titles even in the most insignificant German states.

GLOOMY REPORTS FROM IRELAND.

NEW YORK, Nov. 17.—[By the Western Associated Press.] T. P. O'Connor's cable special from London says: "The government is in difficulties on the allotment question. Chamberlain's scheme has been considered, his demands pronounced excessive, and in their present shape definitely rejected. He may be given a chance to amend it if he thinks fit, but the probabilities are against the Tory government accepting anything he may offer. The principles to which he is pledged, and those to which the ministry have declared themselves bound, differ as widely as Gladstone's Irish legislature from the Tory scheme of Irish government by provincial councils. Reports from Ireland state that more demands for abatement of rent have been made and refused, some of them being on large estates. The tenants in each case combined together for mutual protection.

BRIEF MENTION.

LONDON, Nov. 17.—[By Cable.] A call was issued this forenoon by the Marquis of Salisbury, hastily summoning a meeting of the Cabinet.

George Thomas Doo, the renowned engraver, is dead at the age of 86.

THE INS AND OUTS.

Effect of the Late Elections on the Congressional Committees.

WASHINGTON, Nov. 17.—[By the Western Associated Press.] The effect of the Congressional elections upon the composition of the committees in the Fiftieth Congress will be very conspicuous. Carlisle, who will be Speaker of the next House of Representatives, will in most instances promote old members upon the committees where they at present serve except in such cases as they are transferred to chairmanships of other committees. The Ways and Means Committee of the present Congress loses Morrison (chairman), Hewitt, Barris, of Georgia, and Mayberry. All its Republican members are re-elected in the regular order of promotion, Mills, of Texas, will get the chairmanship. The Elections Committee loses Lowry and Robertson. The Foreign Affairs Committee loses Cox, of North Carolina, Singleton, Worthington and Daniels, Democrats, and Rice and Waite, who are Republicans. It is not unlikely that there will be another warm fight over the chairmanship of the committee. Belmont will probably put in his claim, but it will be stoutly contested. The Military Affairs Committee loses Bragg, its chairman. Wheeler, of Alabama, is first in the line of promotion, but it has not been the policy of the Democrats to place an ex-Confederate at the head of that committee. Ermentrout, of Pennsylvania, is the only Northern Democrat among the returned members. The chances are that some Democrat not a member of the present committee will be made chairman. From the Naval Committee Hewitt, Valentine and Lore (Dems.), and Buck (Rep.) drop out. Herbert, of Alabama, who is re-elected, will probably retain the chairmanship. The Committee on Postoffices and Postroads loses five Democrats and two Republicans. Blount, its chairman, is re-elected, and being an old member will probably hold the chairmanship. From the Public Lands Committee three Democrats, including the chairman, and one Republican drop out. Foran, of Ohio, is at the head of the remaining Democrats, but it is not improbable that Landes, of Illinois, will be given the chairmanship. The Appropriation Committee loses Campbell, Lefevre and Adams, of New York, all Democrats. If Randall lives, he will probably retain the chairmanship of this committee. The Judiciary Committee loses its chairman (Tucker), and also Hammond, Eden and Bennett, Democrats, and Kinne and Hepburn, Republicans. Culbertson, of Texas, holds the ranking position for chairman, and Currency will have to dispense with Miller, Arnot and Findlay, Democrats, and Brady, Republican.

The Chicago Strike.

CHICAGO, Nov. 17.—In the packing-houses to-day many additional strikers secured places and a large percentage of them contrary to the advice of their leaders, signed the required agreement allowing the packers to retain ten days' wages. It is claimed, however, that none of the beef-butchers went back and that they will not go back while the agreement is forced on them.

BOREAS'S BLASTS.

SEVERE STORMS IN THE MISSISSIPPI VALLEY.

Travel on Railways Suspended in Iowa, Kansas and Other States—The Gale Causes Several Disasters on the Lakes.

By Telegraph to The Times.

CHICAGO, Nov. 17.—[By the Western Associated Press.] Throughout Iowa, Wisconsin and Minnesota snowstorms are prevailing. Telegraphic communication is seriously delayed in all directions.

ST. PAUL, Nov. 17.—Snow began falling here early yesterday morning and continued all day, though the fall was light. After midnight last night, however, a genuine blizzard set in, and this morning people found the streets and sidewalks badly blocked, so that travel was next to impossible. Reports indicate that the blizzard began in the western part of this State and swept east and south through Wisconsin and Iowa. Railroad travel has been greatly impeded and street-cars find it almost impossible to run. The wind is blowing hard and drifting the snow. No such storm has occurred so early in the season for years.

DISASTERS CAUSED BY THE STORM.

ST. IGNACE (Mich.), Nov. 17.—During a terrible gale and snowstorm last night, the schooner P. S. Marsh, loaded with coal, ran on the beach just inside Graham's point. The captain signaled at 10 this morning that she would go to pieces. Another schooner is ashore across the point, 4 miles from here.

GREEN BAY (Wis.), Nov. 17.—The barge Dixon foundered off Kewaunee this morning. Two seamen were drowned. Another barge is riding in the breakers and flying a signal of distress.

MILWAUKEE, Nov. 17.—Later advices from Kewaunee state that the barge Esmerald foundered at noon. Five lives were lost. It is expected the third barge, which is riding in the breakers, will go to pieces.

TRAINS DELAYED.

DENVER, Nov. 17.—The light snow which fell in Colorado on Monday and Tuesday, proves to be much heavier in western Kansas and Nebraska. The westbound Kansas-Pacific mail is snowbound at Brookville since Monday. The eastbound is delayed at Hugo, and is expected through to-morrow. No Burlington train has arrived since yesterday morning. They expect to get through to-night. The Santa Fé trains have been out since yesterday. It is impossible to say when they will get through. All the Colorado roads are open, and the trains are running on time. The thermometer here is 4° below. In other portions of the State it varies from 3° to 20° below.

TRAVEL SUSPENDED.

OMAHA, Nov. 17.—The snowstorm which began yesterday morning continued all day and night, and is still in progress. This afternoon about a foot of snow had fallen. It has been a blowing blizzard since early morning, and every railroad is more or less blockaded. The only trains that arrived to-day were the Chicago and Rock Island and the Kansas City train. No other trains are in or out. Travel is entirely suspended. The storm is general through Iowa, Nebraska, Colorado and Wyoming.

California Raisins in New York.

NEW YORK, Nov. 17.—The Commercial Bulletin says: "In the last arrival of California raisins, it appears that there was a considerable quantity of inferior goods, which are offered at figures much below the quotations current for well-known brands. This is something of a disappointment to trade here and will, we fear, have an unfavorable influence upon Pacific growths. Shippers should bear in mind that Eastern shippers and consumers are accustomed to handling and purchasing Malaga fruit, and if there is a desire to find a good market here for California products, shippers should forward only goods that will make a favorable showing with the imported goods. Inferior qualities are not wanted."

Attempt to Poison a Family.

CHICAGO, Nov. 17.—At attempt was made last Monday evening to poison the family of P. D. Armour. A sample package of buckwheat flour was sent to Armour's cook, who did not use it, as there was a suspicion as to its contents. It was analyzed by a chemist and found to contain strychnine sufficient to kill at least twelve families. The package was delivered to the house by a boy, who said he was sent by two men. In a conversation overheard between two men it was shown that there was a conspiracy to poison Armour's family and those of other packers who have been prominent in resisting the demands of the strikers at the stock-yards. The matter has been placed in the hands of detectives.

A Novel Concern.

NEW YORK, Nov. 17.—The China Improvement Company was incorporated yesterday by Joseph F. Smith, Murray Corrington and James Hepenstale, Jr. Its object is to manufacture all articles needed by a fully equipped railroad company. It will carry on business in such countries as the directors may designate, but more especially in the Chinese empire. The capital stock is $300,000. The directors are Charles Vincent Smith, James H. Wilson, Samuel L. M. Barlow, John M. Forbes and Richard Suydam Grant.

An Ominous Epistle.

SAN FRANCISCO, Nov. 17.—Sheriff Hopkins has received a letter with heavy black border. The letter was written in German and was in the nature of a warning to the sheriff to the effect that unless Alex. Goldenson, the slayer of Mamie Kelly, is executed within three days the county jail and the old city hall will be demolished, and all those who are in those buildings will have to suffer. The writer did not sign the letter or give any clue as to his identity. The letter has been turned over to the chief of police.

The Striking Plumbers.

NEW YORK, Nov. 17.—This is the seventh week of the plumbers' strike. The president of the Journeymen's Association says: "Now that the second conference has come to nothing we propose to continue the fight in a more aggressive manner. Walking delegates are expected to strike every building in the city on which non-union men are employed. Not only plumbers, but all mechanics on such buildings will be called out."

The Only One Victim.

DENVER, Nov. 17.—A telegram from Aspen says: Lillie Murphy, a variety actress, is the only fatality injured passenger of the ill-fated stage coach which went over the precipice at Independence pass last night. It is thought that she cannot live. The other eight are severely bruised and torn by rocks, but will recover.

Must Proclaim Their Iniquity.

MONTPELIER, Nov. 17.—The Legislature in both houses has passed a bill providing that all hotels or restaurants using oleomargarine shall put up large signs notifying the public of the fact.

To Be Consul at Algiers.

WASHINGTON, Nov. 17.—The President to-day appointed C. T. Grellet, of California, to be consul at Algiers.

SAN FRANCISCO.

The Case of Convict Hope—Preparations for Arbor Day.

SAN FRANCISCO, Nov. 17.—[By the Western Associated Press.] James Hope, the notorious burglar who was taken from the Eastern officers by a writ of habeas corpus yesterday while en route East arrived here from Sacramento to-day. The hearing of the writ had been set for to-day, but at the request of the attorney for the New York officers it was continued until Monday next.

FINED FOR CUTTING RATES.

Arbitrator Watts has rendered a decision against the Texas and Pacific and the Atlantic and Pacific for selling tickets below the rates named on the rate sheets and they will forfeit $50 each.

PREPARING FOR ARBOR DAY.

A meeting of the Arbor Day executive committee was held to-day. It was voted that a programme of literary exercises, to be called a "souvenir programme," should be sent to each newspaper in the State before Arbor Day, November 27th, and that 5000 should be printed. The committee on preliminary labor and transportation reported that arrangements for digging the necessary holes and for the transportation of plants to Yerba Buena island were being made.

THE LICK OBSERVATORY.

The Southern Pacific Company has made arrangements for the transportation of visitors to the Lick Observatory, and round-trip tickets will be issued and can be obtained at any of the company's ticket offices in this city at the rate of $7.

ENTRIES FOR THE RACES.

The following are the entries for to-morrow's races:

First race, mile heats, all ages—Laura Gardiner, 80; Birdcatcher, 100; Argo, 92; St. Patrick, 85; Marc Daly, 108; Echo, 99; Sir Thad, 101; Belshaw, 87.

Finnigan stakes, two-year-olds, mile, usual receipts — Wallace, Robson, Napa, Todd, Goliah, Laredo, Grisette, Safe Ban, Jim Duffy, Voltiguer.

Winter handicap, all ages, mile and three-eighths—Nielson, 116; Moonlight, 100; Lizzie Dunbar, 110; Monte Cristo, 103.

Farmo stakes, three-year-olds, two miles—Ed. Corrigan, 118; Guenn, 115; May Blossom, 115.

Sympathy with Chicago Anarchists.

NEW YORK, Nov. 17.—The Central Labor Union are out with a petition on behalf of the Chicago Anarchists and Socialists who are condemned to death. The petition claims that the conviction of these men was not in accordance with a just and equitable administration of law, and that they are entitled to a new trial. Copies of this document have been left for signatures at the headquarters of the various unions, while parties who appear to be specially interested are going around among the down-town merchants, bankers and members of the exchanges soliciting their names. In some cases they are freely given, but in a great majority of cases they are withheld. The trade unionists generally support the application. One man to whom the petition is intrusted expresses the conviction that out of 69,000 votes cast for Henry George 50,000 of these who cast them will sign it, and he thinks that 25,000 more can be got with very little effort in Brooklyn.

Fatalities at a Fire.

BALTIMORE (Md.), Nov. 17.—The drug warehouse of Burroughs & Bros., was entirely burned out at noon to-day, and the stock of Woodford & Shielberg, straw goods manufacturers, in the adjoining building, was damaged by smoke and water to the extent of $15,000. The insurance is ample for both losses. While the firemen were at work the truck of a ladder company capsized and fell backwards into the street. Capt. Marston, Charles L. Grund, Frank Kerr and Henry Ryan were on it at the time. Marston caught on the edge of the house adjoining and escaped serious injury. The rest of the men fell with a ladder, which broke. Grund and Kerr were killed. There is no hope for Ryan's recovery. The fire is still burning.

A Webfoot Company's Finances.

BOSTON, Nov. 17.—Messrs. Smith, Hall and others, of the Oregon Railway and Navigation Directory, who were appointed a committee to consider the lease question, were in Boston yesterday, and had a conference with President Adams, of the Union Pacific road. The result was an agreement to lease the property to the Union Pacific Railroad, through the Oregon Short Line Company. The basis of the lease is understood to be six per cent.

The annual report of the Oregon Railway and Navigation Company, for the year ending June 30th, last, shows the gross earnings to be $5,556,543, an increase of $1,464,404, and net earnings $2,504,680, an increase of $994,975. The percentage of the operating expenses to the earnings is 53.8.

The Cattlemen's Grievance.

DENVER, Nov. 16.—The permanent cattle men here and in here in Colorado and also in New Mexico this evening petitioned the railroad companies covering St. Louis asking them to give their influence toward the establishment of a cattlemen's stock-yard at the west side, St. Louis. There appears to be a unanimous feeling among the western cattle growers that the establishment of yards at this point will tend to distribute shipments and force the Chicago, Kansas City and other dressed-beef syndicates to pay more reasonable prices for range cattle, the present prices being so low as to make business unprofitable. Several new associations have joined within the past few days. Indications point to a large meeting here in February.

A Suicide's Antecedents.

SANTA CRUZ, Nov. 17.—Henry Muller, who committed suicide on Tuesday morning, and is supposed to have been a resident of Fresno, is now ascertained to have resided in San Francisco, and up to two months ago was proprietor of a saloon at 420 Davis street. Letters found on the body show that he had been stopping at Byron Springs. They were dated at San Francisco and signed Fred Widing. The coroner's jury to-day at the inquest found that the deceased was named Henry Muller, that he was a native of France, aged seventy-three, and that death was caused by a pistol shot fired by his own hand with intent to commit suicide.

Fatal Accident at a Mine.

GRASS VALLEY, Nov. 17.—Joseph Palamountain, a shift boss in the Idaho mine, this morning met with an accident which is expected to prove fatal. He was standing in the shaft in the 500 foot level, and when the cage approached him he stepped out of its way into the other compartment of the shaft, and as he stood there another descending cage whose approach he was not aware of, struck him and crushed him badly, breaking several of his ribs and causing other internal injuries from which he will probably not recover.

Postal Changes in California.

WASHINGTON, Nov. 17.—John S. Cain has been commissioned as postmaster at Cherokee, Cal. The site of the postoffice at Little Stony, Colusa county, has been changed one-fourth of a mile northwest from its present situation. The special service is discontinued from November 30th, at Enterprise, Butte county. The star service is established on the Oroville route from Enterprise to Pumpkin, thirty miles distant, and back once a week from December 1, 1886, to June 30, 1887.

FORCED TO WED.

NUPTIAL KNOTS TIED AT PISTOLS' POINTS.

The Unwilling Bridegrooms Seek Release Through the Courts—An Illustration of the way Divorce Laws Work in California.

By Telegraph to The Times.

SAN FRANCISCO, Nov. 17.—[By the Western Associated Press.] Judge Maguire rendered a decision in favor of the defendant to-day in the case of Edward A. Willard vs. Alice Willard. The plaintiff in the complaint alleged that on the 8th of May of this year, in Los Angeles county, one Martin Stevens called upon him at his place of business and threatened to kill him unless he married defendant, at the same time exhibiting a pistol. He had no means of defending himself, and believing that Stevens would carry out his threat he consented to marry defendant, and did so. From the moment the ceremony was performed the parties separated, and have never lived together as man and wife. The defendant's name was Alice Stevens. The court was asked to declare said marriage to be void and of no effect.

SIMILAR CASE BUT DIFFERENT RESULT.

SACRAMENTO, Nov. 17.—In October, 1885, quite a sensation was created in this city by the alleged enforced marriage of Dollie Thorpe with Russell Lowe at the muzzle of a revolver. Lowe was a resident of Woodland and belonged to a well-to-do family. Subsequent to his marriage Lowe was taken East by his parents, his wife remaining here. Later the father of the young man commenced suit, as guardian, on behalf of his son, for a divorce, alleging duress. The case has been pending for some time. Yesterday the affair culminated by Dollie obtaining a decree of divorce on the ground of desertion.

Medical.

TWO FRIENDS MEET.

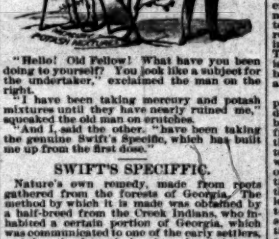

"Hello! Old Fellow! What have you been doing to yourself? You look like a subject for the undertaker," exclaimed the man on the right.

"I have been taking mercury and potash mixtures until they have nearly ruined me," squeaked the old man on crutches.

"And I, said the other, "have been taking the genuine Swift's Specific, which has built me up from the first dose."

SWIFT'S SPECIFIC.

Nature's own remedy, made from roots gathered from the forests of Georgia. The method by which it is made was obtained by a half-breed from the Creek Indians, who inhabited a certain portion of Georgia, which was communicated to one of the early settlers, and thus the formula has been handed down to the present day. The demand has been increasing until a $100,000 laboratory is now necessary to supply the trade. A foreign demand has been created, and enlarged facilities will be necessary to meet it. This great

VEGETABLE BLOOD PURIFIER

CURES

Cancer, Catarrh, Scrofula, Eczema,

Ulcers, Rheumatism, Blood Taint,

Hereditary or Otherwise,

WITHOUT USE OF MERCURY OR POTASH.

TO THE UNFORTUNATE.

DR. GIBBON'S Dispensary, No. 625 Kearney street, San Francisco. Established in 1854, for the treatment of Sexual and Seminal Diseases, such as Gonorrhœa, Gleet, Stricture, Syphilis in all its forms, Seminal Weakness and Impotency, Loss of Manhood permanently cured. The sick and afflicted should not fail to call upon him. The Doctor has visited the hospitals of Europe and obtained a great deal of valuable information, which he is competent to impart to those in need of his services. The Doctor cures when others fail. Try him. DR. GIBBON will make no charge unless he effects a cure. Persons cured at home. Call or write. All communications strictly confidential. Address DR. J. F. GIBBON, box 1957, San Francisco, Cal.

FREE PUBLIC HEALING.

DR. TRUESDELL

WILL GIVE FREE METAPHYSICAL HEALINGS

Every Sunday afternoon at 2 o'clock, in the Grand Opera Hall. Private classes for the study of the science of metaphysical healing meet every Monday, Wednesday and Friday. Dr. A. P. TRUESDELL and MRS. E. S. HILL, teachers.

For particulars inquire at the office,

ROOMS 12, 13 AND 14,

Foster block, No. 28 South Main st.

COCKLE'S

ANTI-BILIOUS

PILLS.

THE GREAT ENGLISH REMEDY!

For LIVER, BILE, INDIGESTION, etc. Free from mercury. Contains only Pure Vegetable Ingredients.

Agents: LANGLEY & MICHAELS, San Francisco.

Boots and Shoes.

RETIRING FROM BUSINESS.

On the 2d day of January next I will have been in business in Los Angeles twenty years, and by that day I wish to

CLOSE OUT MY ENTIRE STOCK,

Comprising $40,000 worth of the finest

BOOTS AND SHOES,

SLIPPERS, RUBBERS,

Etc., in the market, among them the following well-known makes: Johnson & Murphy, Hannan & Son, Lilly Brackett, Laird, Schober & Mitchell,

WHICH WILL BE SOLD AT EXACT COST,

FREIGHT ADDED.

A cordial invitation is extended to all desiring to purchase boots, shoes, etc., including boot and shoe dealers of neighboring towns, to call and inspect my stock before purchasing elsewhere.

A. S. McDONALD,

46 N. Spring st.

Sportsmen's Goods.

NOTICE TO SPORTSMEN.

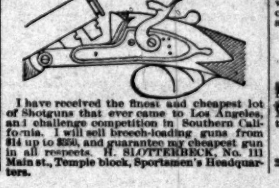

I have received the finest and cheapest lot of Shotguns that ever came to Los Angeles, and challenge competition in Southern California. I will sell breech-loading guns from $14 up to $250, and guarantee my cheapest gun in all respects. H. SLOTTERBECK, No. 111 Main st., Temple block, Sportsmen's Headquarters.

Medical.

CATARRH

Throat Diseases, Bronchitis, Asthma,

CONSUMPTION,

Together with diseases of

THE EYE, EAR AND HEART,

Chronic affections and diseases incident to females, successfully treated by

M. HILTON WILLIAMS, M.D.,

M. C. P. S. O.,

No. 275 N. Main st., next the Diamond House, Los Angeles, Cal.

CATARRH.

THE TERM CATARRH IS APplied to a peculiar disorder of the nostrils and adjacent parts, which prevails to an alarming extent, and is productive of very serious consequences.

The most prominent and characteristic feature is a morbid discharge from the head, varying in its nature at different times.

In some there is an almost constant flow of clear, acrid fluid, but oftener an offensive, purulent or muco-purulent, greenish-yellow matter is secreted, which accumulates in the nostrils or drops into the throat, necessitating its frequent removal by blowing the nose or expectoration, and often by both processes. Sometimes patients feel as though their whole head was in a state of rottenness, so great is the amount of matter discharged and so fetid is its odor. The patient is greatly annoyed by the constant dropping into the throat of the morbid matter from the head, and as a recumbent position naturally favors the flow downward, his rest is frequently disturbed from this cause. Many sufferers are obliged to lie with the head very much elevated in order to sleep with some degree of comfort.

In others a tough, viscid and offensive phlegm collects behind and above the soft palate, in the passage between the throat and head, adhering to the parts with ginish tenacity. Its lodgment embarrasses respiration and creates a sensation of irritation and uneasiness in the affected locality, which gives rise to a constant and almost irresistible desire to relieve the discomfort by drawing this mucus into the throat so as to eject it by the mouth. This practice, popularly known as "hawking," is characteristic of catarrh, and proves a embarrassing to the one affected as it is disagreeable to those around him.

Again, the offensive matter hardens and deposits itself on the membrane in the shape of dry, hard concretions, which are discharged by way of the nostrils or throat in lumps or fragments of a deep green tint. In some cases these incrustations accumulate to such an extent as to form a regular plug in the nose, which obstructs breathing and produces serious discomfort. So firmly do these incrustations adhere to the point of attachment that their removal usually requires the most violent efforts; not unfrequently they have to be torn from the membrane. Occasionally a solid cast of notable size is expelled, on which there are generally traces of blood, but in some cases the cast presents a tubular appearance, being of exact shape of the nasal cavity. This condition is indicative of ulceration, which, in time, may destroy the bony structure of the nose and produce a subsequent flattening of that organ.

Cases are occasionally met with in which a thick, viscid, slimy secretion coats the membrane of the nasal cavities and then putrefies, giving rise to a stench so thick as really overpowering, and sufficiently fetid to poison the atmosphere of a whole room; and there are others in which all the secretions of the membrane are suspended, causing an unpleasant feeling of dryness, heat and feverishness in the head and nose—a condition popularly known as "Dry Catarrh."

The disease speedily extends to the air cavities of the bones of the forehead and face, giving rise to a distressing sensation of heavy weight or compression over the forehead, especially in the region above and between the eyes, and to a feeling of fulness, heat, irritation, soreness or pain in the nostrils near the root of the nose, as well as in the upper part of the throat, above and behind the soft palate. Sometimes there is pain constantly fixed in some particular part, as in the temple, on the top of the head, at the back of the neck, or behind the ears or orbits. This pain manifests itself in the face of so severe a character that it is frequently mistaken for neuralgia.

The breath is always tainted and at times assumes an exceeding fetid and sickening odor. In some cases it becomes so revoltingly offensive as to render the sufferer an object of disgust to himself as well as to others.

The nasal membrane is thickened and congested, causing the nose to be closed, sometimes on one side, sometimes on the other, and often on both, giving rise to a disagreeable, stuffy sensation in the head, and occasioning violent and prolonged paroxysms of sneezing.

The voice is weak, indistinct and husky, or of a nasal character, displaying a sort of sniffing duality. Oftentimes there is a continuous hoarseness and discordance. There is also a sense of irritation in the throat, and frequent attempts to clear the parts of phlegm, producing the sound "hem," more or less forcibly. In some cases patients complain of an uncomfortable feeling of fulness, or a choky sensation in the throat, and in others of a distressing and almost constant dryness, for the temporary relief of which they swallow often and frequently. Others, again, speak of a constant bad or nauseous taste in the mouth or throat.

The stomach generally suffers more or less and becomes weak and irritable; the appetite is capricious and nearly always bad in the morning. The patient is languid, unable to perform mental or physical labor with the usual facility, is nervous, depressed in spirits, at times fearful, timid, agitated and inclined to drowsiness by day and sleep, the memory weakened and permanent impairment seriously threatened.

The mucous membrane soon becomes morbidly sensitive to unfavorable influences, and in spite of the utmost care becomes affected from the slightest causes, so that at last a breath of wind upon the linings of the nose or throat becomes productive of a cold, and gives rise to serious disturbances of the respiratory organs. Thus the patient is subject to frequent and repeated colds, each attack aggravating the disease by giving it a new impulse and involving a larger extent of surface than its predecessor. In this manner the difficulty spreads from organ to organ, invading the throat, larynx, trachea and bronchial tubes, until, descending further and further, it reaches the finer ramifications of the bronchi, when but a slight impulse is required to send it to the lungs. Catarrh may often does, affect other organs in the body, especially those containing a mucous membrane, such as the stomach, bowels, kidneys, etc.

By the employment of proper inhalations in the form of medicated vapor (not steam or spray) we are able to produce immediate and direct action upon the diseased surface in the pharynx and nasal passages, for air will find its way into the most remote and intricate cavities, where it is utterly impossible to reach fluid applications. By these means every case can be cured.

Persons desiring treatment by this system of practice can use the remedy at home as well as at our office, and which will cause no inconvenience or hindrance to business whatever.

I have seen so many of these cases cured that I do not consider any case hopeless unless the disease is advanced to the chest and that both lungs are seriously involved. Even then the inhalations aid us in dissolving the mucus and in contracting and healing the cavities, which nothing else can do with the same success. The very best references from those already cured.

CONSULTATION FREE.

Those who desire to consult with me in regard to their cases had better call at the office for consultation and examination, but, if impossible to do so, can write for a copy of my Medical Treatise, containing a list of questions. Address

M. HILTON WILLIAMS, M. D.,

275 N. Main st., Los Angeles, Cal. Office hours from 9:30 a.m. to 4 p.m.

Lines of Travel.

Orange Belt Route

5 TRAINS DAILY TO—

PASADENA, RAYMOND HOTEL, LAMANDA, MONROVIA AND [illegible]

SEE TIME TABLE ELSEWHERE.

FAST TRAINS. FINE EQUIPMENT. LOW EXCURSION RATES.

Tourists' excursion by rail and stages through Pasadena, Santa Anita and Sierra Madre Villa. ROUND-TRIP TICKETS, $25.

S. P. JEWETT, General Manager. L. BLANKENHORN, Gen. Pass. Agt.

Real Estate.

The Best Investment of the Season

Park Villa Tra

CENTRAL CITY PROPERTY

Located on Washington st., two minutes walk west of Pa[illegible]

Both these streets are 100 feet wide—our finest drives in Los Angeles—chasers will probably double their money in less than six months. The are highly improved with fruit and ornamental trees, and the residences of Messrs. Luitweiler, Churchill, Dan McFarland, [illegible] street surround this tract. Two street-car lines pass PARK VILLA the Agricultural Park line and the Olive-street cars.

Size of Lots, 62.5x166 and 50x125. Prices, $250 and up

Free ride from 25 N. Spring st. T. WIESENDANGER

SPECIAL NOTICE—On and after November 15th the prices of [illegible] lots in PARK VILLA TRACT will be raised $100 each.

LAND AT $11 AN ACRE

WITH ABUNDANT WATER RIGHT.

IN THE SALT RIVER VALLEY

$1,000,000 INVESTED IN ITS GRAND CANAL SYS[illegible]

mate, soil and water unsurpassed for fruits and vines. [illegible] tural and stock section. With the city of Phœnix as its commercial center, a population of 10,000, with schools, churches and social privileges.

The fame of Salt River Valley is widespread. Its diversified [illegible] mend it to those of moderate means. Its lands, though to-day of [illegible] best in point of productiveness. It is on the eve of an unprecedented [illegible] upon the completion of its railroad connection, and its values are sure to [illegible] offering to immediate speculators a safe and profitable investment.

For terms, descriptive pamphlets and general information, and special [illegible] call upon or address

M. E. COLLINS and S. C. SYMONDS,

55 N. SPRING ST., LOS ANGELES.

Unclassified.

PHOTOGRAPHS

Cabinets, $3.00 Per Dozen.

NYE & BISBEE, 21 WEST FIRST

Are now making their elegantly-finished Cabinet Photographs at $3.00 per [illegible] equal, if not superior, to any in Los Angeles at any price. Dozens on [illegible] by side with any from the so-called first-class ($7.50) studios.

No Work Allowed to Leave the Studio Unless Satisfactory.

Proofs Shown and Re-sittings Made Free of Charge.

NYE & BISBEE, 21 West First.

Popular Resort.

The Sierra Madre Villa Hotel

OPEN ALL THE YEAR.

Acknowledged by all to be the most charming resort of Southern California, ing the grandest view of the San Gabriel valley and Pacific ocean. Is located in of the Sierra Madre mountains, in the midst of an orange grove, 1,300 feet above the sea and fourteen miles from Los Angeles. The Los Angeles and San Gabriel Valley road passes within 1¼ miles of the Villa. 140 acres of orange, lemon, lime, peaches, apples and figs; a beautiful lawn, and PURE MOUNTAIN AIR AND SPARKLING MOUNTAIN WATER—which are so essential to health—unrivaled. Three trains daily each way. Telephone communication with Los Angeles. Leave Los Angeles at Downey ave. bridge, 8:45 a.m., 4 p.m., 1:30 p.m. Leave 9:30 p.m., for Lamanda Park, where our stage meets all trains.

WM. G. COGSWELL, Prop.

Address: LAMANDA PARK P. O.

Furniture.

The Windsor Folding Bed

First—They do not fold the mattress. Second—They do not [illegible] bedding. Third—The bedding is always thoroughly ventilated. Fourth—They do not work with a spring and cannot get out of order. Fifth—They have a balancing weight than any other upright bed; can be easily moved. Sixth—They are handsomely finished and are very ornamental. Seventh—They are easier than any other folding bed ever made. Please call and see the Windsor Bed.

CHAMBER SUITS

In Antique Oak, Mahogany, Walnut, [illegible]

Largest and best selected stock of Carpets in Southern California. The most artistic line of Furniture and Curtain Materials ever exhibited in the city. Call and see them.

LOS ANGELES FURNITURE COMPANY,

239 and 241 N. Main st.

Lumber.

---KERCKHOFF-CUZNER---

Mill & Lumber Company

---DEALERS IN---

LUMBER, DOORS, BLINDS, WINDOWS,

MOULDINGS, LATH, PICKETS, [illegible]

Cor. Alameda and Macy sts., Los Angeles, Cal.

Have the largest stock in Southern California of Eastern hard woods, and [illegible] ory, Ash, Walnut and Poplar, which we will sell at San Francisco prices. [illegible] Flooring, made of Mahogany, Rosewood, Walnut and Ash, in a variety of [illegible]

PASADENA.

...VIEW AND A COLD-BLOODED CALCULATION

...gress on the Basis of Land, ...ge to Cure, and Climate to ...—Optimistic Views of an ...ator.

... Hoskins, of Pasadena, now in San ..., writes as follows to the Bul-...: "On a visit to this city after fifteen ... residence in Pasadena, Los An-..., I have been surprised to find ... known at the commercial metropo-... beautiful and thriving settlement ... foot of the Sierra Madre range, ... is credited here with having a ... in real estate, which is supposed to ..., and likely soon to end in a ..., like all other baseless specu-... that seems to be all that San ... knows or cares to know about ... is, perhaps, all that could be ... for out of our present popula-... five thousand, hardly a dozen ... San Francisco. I believe that I ... only forty-niner in the place, and ... meeting old friends is concerned, ... as well have migrated to Iowa, or ..., whence and from the ... Northwestern States, came the great ... of the people. Their trade and corre-... follow the Eastward lines of ... neither the capital nor the per-... of San Francisco have hitherto ex-... any influence in the affairs of our ...

Yet I venture to suggest that ... to point on the coast more attract-... and were the facts more widely ... than Pasadena.

A TRADE IN CLIMATE.

"One of our town consists in sell-... to wealthy invalids from the ... States and Canada, who are ... able to pay round prices for the ... of diseased lives; who, in fact, ... anywhere else, even after their ... been improved by a year or two ... passing us. There are, to be ... other noted sanitaria in Southern ... San Diego and Santa Barbara ..., whose disorders are mollified ... weather, equable temperature and ... air of the ocean. But consump-... bronchial patients are generally ... into dry air at higher elevations ... they have been accustomed to ... This is supplied at Pasadena, whose ... is 900 feet above sea-level, ... part of its vicinity 1200 to 1500 ... being 30 miles from the coast, and ... powerfully desiccated by the re-... of the southern sun upon the lofty ... 6000 feet high, rising within 3 ... of the town in a great wall ... foothills, and running due east ... there is in the dry season scarcely-... moisture in the atmosphere. ... is enough water in the gran-... which the soil is com-... to collect in wells, the ex-... water-supply being brought ... mountain springs in pipes, or ... from the Cienegas or water ... by underground streams, from dis-... northern slopes. But the water ... is sufficient for the irrigation ... orange orchards, for the lemon, ... one hundred other varieties of ... shade trees, semi-tropic and other-... that there seems to be no limit to ... of fruit and foliage with which ... plane is covered. Indeed the ... eucalyptus and pepper and most ... of deciduous trees thrive without ... When to all these advantages ... the comforts of American houses, ... of a cultivated and refined so-...proximity to a large and growing ... easy access from their homes ... what wonder that a larger and ... number of the invalid class seeks ... sanitarium each successive ... of whom a constantly increasing num-... lots and build houses, and, recover-... health to resume business, ... brain and capital to the forces ... building up a city in the far-... Gabriel Valley. We are, in ... American rival to Mentone in ... and we shall soon gain on that city ... as its American customers are con-... for several reasons. We are nearer ... where the crop of consumptives ... No sea voyage is necessary to ... With the invalids are sur-... by their countrymen, who speak ... language and whose modes of ... familiar. Moreover, many of the ... will remain with us and be-... our permanent population, ... do not care to do, except in rare ... is a foreign country. We ex-... that our "boom," as you call ... already three years old), will coi-... the crop of consumptives fails. ... already secured, or even relieved ... with us causes two or three ... the same benefit; as we have ... people in the Eastern States and ... draw from; as only the wealthy ... fields can afford to change ... and bring their families along ... them—when will our co-...

A SANITARY BONANZA.

"Then, we have a bonanza, better and ... than the whole Comstock ... and I venture the prediction that ... two years Pasadena will outnumber ... in its palmiest days. Not ... but the class of our population, ... great measure of the wealthy, ... refined people from all the ... coast, will be of a kind to attract ... element of humanity instead of ... He thinks Emmons Raymond ... octogenarian, who has just in-... a million in his great hotel. So ... hundreds of active, prosperous ... men, who from weakly and origin-... refugees from Eastern winters, ... once more vigorous workers, ... reinvesting the fortunes they have ... from the rise of their real property, ... blocks, in hotels and boarding-... and street railroads and ... and vineyards, in the town that ... such benefits upon them.

IMPROVEMENTS OF ONE YEAR.

"During the past twelve months the fol-...wing improvements have been ... [Here follows a review, covering ... already published in THE TIMES.]

REAL ESTATE TRANSFERS.

"We have forty-one licensed real estate ... but not one California-bred lawyer in ... As the volume of real estate ... is enormous, the absence of a ... lawyer, familiar with the ... and California decisions in real estate ... and with probate practice and our ... laws, is severely felt. Such a ... provided he be of good moral ..., could build up a fine office prac-... very short time. Imagine forty-... real estate brokers, not one of them ... to be a conveyancer and all ... profitable business, yet all of them ... as lawyers and conveyancers! What ... for future litigation!

"I also in regard to searching titles, ... have undoubtedly been transfers of ... in Pasadena amounting to ... since January 1, 1886. Of these ... are yet consummated, owing prin-... to the long delays in procuring cer-... or abstracts of title from the few ... searchers at Los Angeles. ... days is now the shortest time in ... simplest order in that line can be ..., and these delays have become an ... nuisance to all engaged in the ... business in Pasadena. One or ... searchers, men of good character, ... to our town well recommended, ... once jump into remunerative prac-...

"Indeed, Pasadena is a growing, thriv-ing, prosperous little city, having a bright future and filled with a purely American population, who live, move and have their being in their faith in that future. Every-where building is going on; everywhere streets are being opened; water and gas pipes going down; the surveyor is subdivid-ing blocks into lots; trees and gardens are being planted; the streets are crowded with teams of all descriptions, the stores with customers, and growth and progress are the order of the day. It reminds one of the bustling days of 1849, and its very atmos-phere is enough to revive the spirits of the ragged-out pioneer, who has long suffered in mind and health from the motionless air of a "finished" city.

Still They Come.

The excursion business is booming. Vio-let's excursion, with thirty-eight passen-gers, left yesterday for various points East. Warner Brothers brought in one hundred and seventy-five visitors from the East, most of whom intend to make their homes here. C. A. Warner, who accompanied the excursion, has traveled 15,000 miles during the past six weeks. E. A. Warner leaves with a party to-morrow, and will leave Chi-cago on the 30th instant for Los Angeles, with a still larger party than that just brought in. Mr. Warner says that people in the East are almost crazy on the subject of California, and thousands are making prep-arations to come this way. Those who have already reached here are but as a drop in the bucket compared with the number who may be expected.

A Good Mine.

There may be seen at the Los Angeles National Bank a bar of silver bullion which is as interesting from its history as from its value. It is the first ingot from the Cam-bria mine, a fine property in the famous Ivanpah district, near Mescal Springs, San Bernardino county. Dan. McFarland, Mr. Weyse and others are the happy owners. The bar bears the following self-explana-tory inscription: "Ozs. 1261, C. M. & M. Co. [Cambria Mining & Milling] gold $16.50, silver $1584.69, [total] $1601.19. L. A. B. Blackburn, assayer." The owners have in sight as much mineral as can be worked in a couple of years. They have recently erected a five-stamp mill, and expect to turn out a similar bullion bar every week or so henceforth.

A Boom for "Steve."

[Ventura Free Press.]

It is well known to our readers that a United States Senator is to be chosen by our Legislature this winter, and that that body will select a Democrat. Hearst has been pulling the wires for the position, and as he has plenty of money, stands some chance of being selected. (No reflection on the integrity of the Legislature.) But why not have a man from Southern Califor-nia? This portion of the State has never received that honor, and as she has com-petent men for the place, why not give it to them?

The Hon. Stephen M. White, whom the Democrats lately elected to the State Sen-ate from Los Angeles, is a worthy man, and will fill the position with credit to his party and the great State of California. He has the reputation of being a clean man with a good record. The only drawback we can see to his election is that he is not a mil-lionaire. Unfortunately we have reached a period in our country's history when men buy their way to the exalted position of United States Senator with coin. Mr. White could not, and we believe would not if he could, resort to so dishonorable a method to secure the place. Hence the greater reason for putting him there.

A Jacksonian Nomination.

[New York Sun.]

Through all the political contests of the past ten years one fact has been apparent, and no event during that time has dimin-ished its significance.

It is more prominent to-day than ever, and it is that a powerful Democratic national ticket would be:

FOR PRESIDENT,
SAMUEL JACKSON RANDALL.

Democratic philosophers can think this over. And they can do it at their leisure. It is a ticket that will last. It will not fade out with the passing rattle of disappointed, uncertain and noisy theorists.

Well Done.

[San Bernardino Times.]

Matthew Gage is sinking a ten-inch artesian well on the southeast corner of his section of land, between this city and Lu-gonia. He has already reached a depth of 150 feet; at the elevation of the land upon which the well is being sunk he will prob-ably have to go much deeper. If he suc-ceeds in obtaining a good flow it will make fit for fruit-raising a large body of level land which has heretofore been devoted entirely to barley and wheat.

A Great Distinction Indeed.

[Troy Times.]

Mme. Adam, the French journalist, is the most youthful-looking grandma in France.

In View of the Geronimo Episode.

[Alta California.]

Next to being hanged an Indian hates to work.

M. & P. SHORT

Have just received their fall and winter goods in all the latest styles, including

CASSIMERS,
HAIRLINES,
CORKSCREWS,
TWEEDS,
PIKS, ETC., ETC.

We guarantee first-class

CUTTING AND WORKMANSHIP,

And make the very finest tailoring in the city at a genuine reduction of fully twenty-five per cent. from the charges of high-rented up-town stores.

NOBBY SUITS to order from $20 up.

PERFECT FITTING PANTS to order from $5 up.

For proof that we will sell cheaper than any other house in the city, call and examine our prices.

A perfect fit and good workmanship guar-anteed.

M. & P. SHORT,
SAN FRANCISCO TAILORS,
131 South Spring st., between Second and Third sts.: one door from Turnverein Hall.

ALL LEADING PATENT MEDI-cines at Eastern prices, at
ELLIS & CO.'S, 27 S. SPRING ST.

THE BEST CONDITION POW-der for stock is at
ELLIS & CO.'S, 27 S. SPRING ST.

M'BRATNEY & HOWRY,

UNDERTAKERS AND EMBALMERS,

40 N. MAIN ST., LOS ANGELES, CAL.

Real Estate.

A FEW SPECIAL BARGAINS
—AND—
BUSINESS OPPORTUNITIES
—OFFERED BY—
DOBINSON & FAIRCHILD.

An interest in a first-class wholesale and retail business located in Los An-geles city; retiring partner leaving on account of ill-health. Capital required, $11,500.

A prosperous manufacturing busi-ness; gross income, $18,000 per month; stock, plant and machinery will re-quire about $17,000.

Both the above will bear the strict-est investigation, and we can strongly recommend them as worthy the atten-tion of parties meaning business. Prin-cipals only treated with.

WE ALSO OFFER:

Lot 60x165, west side Olive near Fifth.
Lot 70x165, east side Olive, between Eleventh and Twelfth, with good house.
Lot 80x165, west side Olive; hill location; charming house and grounds.
Lot 50 feet front on Los Angeles st., near First.
One acre in Dana tract, near Figueroa st.
Cheap lots on Buena Vista st., overlooking the depot.
Two-story house, 8 rooms and all modern conveniences; well located, on Buena Vista st.; offered at a sacrifice for a few days.
Lots on Brooklyn Heights, on the install-ment plan.
17½ acres, prettily located, on Boyle Heights; planted in vines and fruit trees; ample water supply, windmill, well, oak-house, cement res-ervoir, 42,000 gallons capacity; house of 5 large rooms; stabling for six horses, corrals, barn and outbuildings; $1000 per acre for a short time only.

DOBINSON & FAIRCHILD,
42 N. Spring st.

THE LOUGHEED TRACT.

Here you find your opportunity for homes and investment. You must see these beautiful lots to appreciate them, and that you will purchase there is no doubt. Can you match them with any property in the city? No. FOR PRICE AND LOCATION THEY LEAD. In the direct line of the city's growth, which is southwest, and this is the very choicest portion of this city. The very finest improvements on every side. LARGE VILLA LOTS $450 UPWARDS; $50 cash, balance on time. Call early if you want one, as this is the very best opportunity possi-ble. Adjoining Figueroa st. and just south of Washington st. Free conveyance to the lots. Call at the office of

CHAS. VICTOR HALL,
104½ S. Spring st. Office hours 9 a.m. to 12 m.

The southwest is the direction this city is growing; new buildings going up on every hand; lots changing hands daily at an advance on the previous prices.

The HUBBARD TRACT is where you can get an improved lot in this desirable locality. They have been selling rapidly, so if you want to get one call before they are all gone. PRICE, $250 UPWARD; $50 CASH AND $10 PER MONTH, WITHOUT INTEREST. Do not fail to take our free conveyance and see the tract.

Apply to

CHAS. VICTOR HALL,
104½ S. Spring st.

Speculators, Attention!

40-acre tracts, aggregating 322 acres choice farming and fruit land, 12 miles from Los An-geles, in the San Fernando valley, on railroad, above Sepulveda station; good neighborhood, convenient to school and church; terms, ¼ cash, balance on time to suit.

Small houses and lots on Banning, Aliso, Haya and Pearl sts.

Stock ranch, 3400 acres; 2 streams with abun-dance of water; some fine timber; part good farming and alfalfa land; 28 miles west of Los Angeles, on stage road to Ventura; price very low; terms, ¼ cash, balance on time to suit.

Lot southeast corner of OLIVE and SECOND sts.; good house of 17 rooms thereon.

105 9-12 by 175 feet, southwest corner of Montgomery and Hayward sts., in Los Ange-les Homestead tract.

Two lots on Ninth st., west of Pearl, each 42 by 150 feet to 20-foot alley.

17½ acres, elevated location, of easy ascent; water piped to the lot; near termination of the Temple-st. cable road; the proposed dum-my road to the Ostrich Farm will run along the front line.

Lots of 5, 10 or 18 acres in the "Lick Tract;" all level ground.

Lots of 5, 10 or 20 acres in an addition to Boyle Heights.

Speculators may ascertain that the prices fixed on the property above mentioned are comparatively very low.

The terms of payment may be satisfactorily varied. Apply to HUMPHREYS & HIGGIN,
20 S. Spring st.

DON'T

BUY ANY REAL ESTATE UNTIL YOU SHALL HAVE SEEN WHAT WE HAVE TO OFFER IN THE WAY OF BARGAINS. WE HAVE

Lots on all the principal streets.
Lots on the hills.
Lots in hollows, if you want them.
Lots on the level, but no lots bias.
Lots on an incline.
Lots for the rich and lots for the poor.

Houses and lots scattered all over the city at prices to suit. We will not recommend any property that we do not consider a good in-vestment.

Call and see us and be convinced that we mean business.

ROBBINS & TONNER,
34 N. Spring st., second apartment from the door.

THE ADVERTISER,

HAVING THE OFFERING OF 100 ACRES

Situate in the city limits, on a line of street cars, would like to meet with a purchaser for one-quarter or one-half interest thereof, with a view to subdividing. Capital necessary, from $5000 to $10,000. Only principals treated with. Address "BONA FIDE," Care Times office.

MONTHLY INSTALLMENTS.

WE OFFER FOR SALE

Lots in the Brooklyn Tract from $200 to $400, on easy terms. $50 Cash down and $10 each month. This Tract is a little over one mile from the center of the city; on high ground, and commands a fine view; within 3 blocks of street cars, with a prospect of a new line being built through the center of the Tract. City Water now on the Tract, and a number of nice Cottages. This is the Most Desirable Property we have ever offered at the price, and all wanting Cheap Homes should give us a call at once.

GILBERT & ESTUDILLO,
104 North Spring st.

FOR SALE,

BOARDING HOUSE,

On Spring st., within three minutes' walk of postoffice. Proprietor wishing to go East. Terms reasonable. Address J. L., Times office

Real Estate.

CITY BOUNDARY
TRACT.

R. H. BLANDING,

Real Estate, 14 N. Spring st.

Valuable Property
—AT—
A GREAT BARGAIN.

86 ACRES OF AS FINE LAND AS can be found in Los Angeles county. An abundance of water for irrigation on the property. Location only 11 miles from Los Angeles, 6 miles from Santa Monica and 3 miles from the new ship-canal. Property in the vicinity of this canal will soon be worth from $300 to $500 per acre. This land is under splendid state of cultivation, with all the vari-eties of fruits, berries, vegetables, etc., etc. Location and elevation perfect, making it a delightful home in summer and winter. No alkali, no adobe, free from frost or anything that retards growth.

This property must positively be sold before January 1st, 1887.

PRICE, $20,000.

Apply to L. C. TIBBETS, or GEORGE D. CARLTON, at California Southern Land Office, 229 N. Main st.

ORANGE GROVE FOR SALE.

47½ ACRES,

Seven miles from Los Angeles and one mile from railroad station, near the foothills. Ele-gant location and beautiful view; 1300 young Washington Navel and seedling orange trees, just beginning to bear and are now loaded with fine fruit; trees perfectly healthy, posi-tively no scale or disease of any kind and none in the neighborhood; 100 large bearing Wal-nut trees, 300 trees of other varieties, Lemons, Limes, Apples, Pears, Peaches, Figs, Almonds and Chesnuts, all in full bearing. Rich soil and best water and water right in California. Large private $2500 cement reservoir on the place. Small house and barn; 2½ acres in alfalfa and about 10 acres unimproved.

Place pays and will improve each year. Am obliged to sell.

For particulars and price address

OWNER,
P. O. Box 801, Los Angeles, Cal.

FOR SALE.

3 lots on the corner of Figueroa and Simpson sts., and
5 lots adjoining, on Simpson and Jones sts. very cheap and on easy terms. All for $4500.
3 lots, size 80x165, on the west side of Hope st., between Third and Fourth. All for $2500.
10 acres of fine smooth land on Louisiana av., Boyle Heights; a fine place to subdivide; will sell the whole or a half interest. For the whole, $10,000.

TO EXCHANGE.

480 acres of fine land in Platte county, Neb., near two railroad towns.
40 acres in Ray county, Mo.
2 lots, and house of four rooms, near the business center in Atlantic, Iowa.
Will exchange for city property or for good land in Los Angeles, San Diego, Kern or Tu-lare counties.

D. BRIDENSTINE,
Room 3, Schumacher block, opposite Post-office.

NEW TO-DAY!

THE CHICAGO AND CALIFORNIA LAND
AND LOAN COMPANY

Is organized and ready for business at No. 30 S. Spring st., Los Angeles.
A splendid variety of City and Country prop-erty for sale, and money loaned.
Come and see us.

L. H. WHITSON & CO.

$150 PROFIT ON A SINGLE LOT.

Receipt No. 974, Electric Railway Homestead Association Tract, sold a few days since for $150, an advance of $150; sold by James Wes-terfield.

I have a few of these splendid lots left, which can be had for a small advance on first cost. Apply to A. A. STAUNTON,
Room 2, Wilson block, First st., or P.O. Box 829.

FOUND AT LAST.

IF YOU WANT BARGAINS IN
REAL ESTATE,

City or Country, Improved or Unimproved, Money to Loan, or Houses to Rent, or Collections to be made, go to

SOUTHWORTH & GLIDDEN'S
21 N. Springst.

RARE CHANCE.

For sale, the home and farm known as "Cosey Nook," belonging to W. Murray, situ-ated in San Gorgonio valley, one mile from Banning station, S. P. R. R., 20 miles from Los Angeles. This place is near the foot hills, overlooking the valley, and commanding a beautiful mountain view. The property com-prises 80 acres U. S. patent, 20 acres possessory and adjoining pasture land. Soil of finest quality; all under cultivation; about 20 acres in fruit and vineyard, under fence; balance in cereals; pure mountain water, title to which is perfect; constant stream of five inches piped to the land and reservoir, and further supply from unfailing spring of over three inches; shade and ornamental trees sur-round dwelling, which is a cottage of five rooms; large new barn completed; outbuild-ings, sheds, etc.; the fruit comprises about 7 acres choice vineyard, and 22 in finest fruits, such as plums, peaches, pears, apricots, apples, nectarines, figs, walnuts, blackberries, etc., nearly all in bearing. This place was selected by its present proprietor nearly ten years since for its beautiful, healthful and sheltered location. It is essentially a mountain home, without mountain travel. Elevation 2500 feet. The climatic advantages of this location are admitted to be unequaled in the State for throat and lung diseases; atmosphere clear and bracing; excellent school, church, stores, hotel, postoffice; mail daily, east and west; property adjoins lands of Banning Land and Water Company, and is a short distance from the new town of Beaumont; all lands in this locality rapidly appreciating. Price, $10,500. Complete alphabet of 100 stands of bees, and other property at valuation. For further par-ticulars address WELWOOD MURRAY, Ban-ning, San Bernardino county, Cal., or call on A. J. Viele 28 North Sprin st. Los An eles.

FOR SALE.

A BARGAIN.

$4250 for a new house of 8 rooms, bath, pan-try, closets and all modern improvements; good stable and splendid lot five feet above street; good wall in front; on the street car line and street all graded. This is one of the best built houses in the city, situated one mile from Plaza. This is the cheapest place in the city either for an investment or a home. Terms, $1000 cash, balance on or before one and two years. Inquire of E. L. PURDY,
Room 15, Allen block.

Real Estate.

The Connor Tract!

OF 112 ACRES,

Situate on City Line, at Half-Price. Call at McCarthy's Office for Particulars.

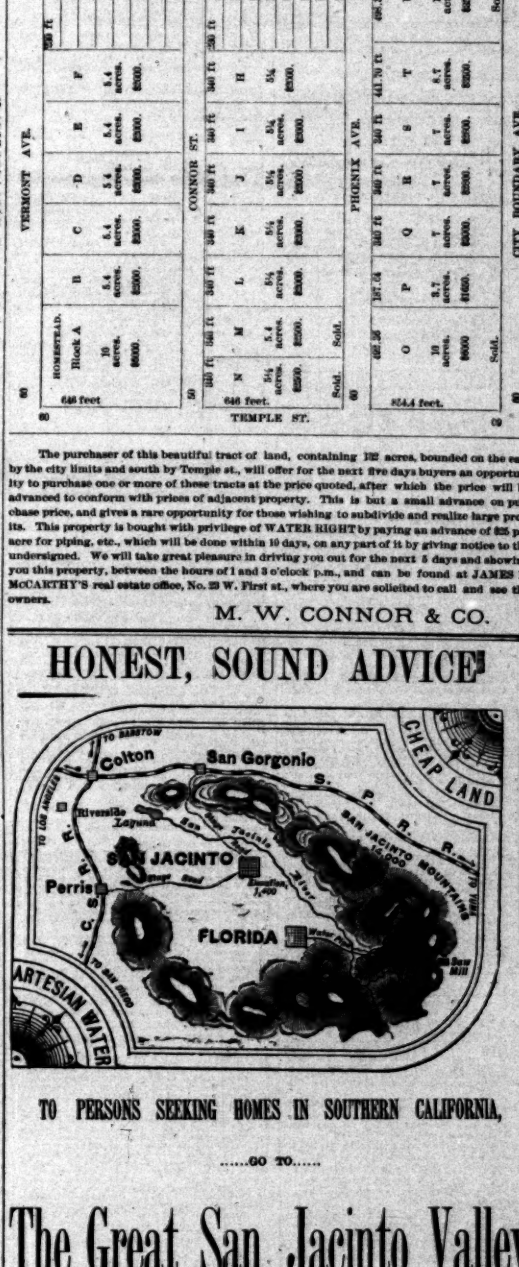

The purchaser of this beautiful tract of land, containing 112 acres, bounded on the east by the city limits and south by Temple st., will offer for the next five days buyers an opportun-ity to purchase one or more of these tracts at the price quoted, after which the price will be advanced to conform with prices of adjacent property. This is but a small advance on pur-chase price, and gives a rare opportunity for those wishing to subdivide and realize large prof-its. This property is bought with privilege of WATER RIGHT by paying an advance of $25 per acre for piping, etc., which will be done within 10 days, on any part of it by giving notice to the undersigned. We will take great pleasure in driving you out for the next 5 days and showing you this property, between the hours of 1 and 3 o'clock p.m., and can be found at JAMES P. McCARTHY'S real estate office, No. 29 W. First st., where you are solicited to call and see the owners.

M. W. CONNOR & CO.

HONEST, SOUND ADVICE!

TO PERSONS SEEKING HOMES IN SOUTHERN CALIFORNIA,

.....GO TO.....

The Great San Jacinto Valley

IN SAN DIEGO COUNTY.

AREA, 15 MILES SQUARE.

Eighty-five miles east of Lost Angeles, twelve miles south of Beaumont (formerly San Gorgonio), on the S. P. R. R., sixteen miles east of Perris, on the C. S. R. R., and daily stages to and from these points; climate genial and dry—being fifty miles from the coast. Throat, lung, asthama and catarrh troubles are benefitted, and many chronic cases are permanently cured. Productive land ranging in price from $15 to $100 per acre, for fruit, agriculture, grazing, etc. Alfalfa cut five to seven times a year there. The orange, lemon, fig, apricot, peach, grapes and other kinds of fruit grown in Southern California are produced here.

2000 ACRES OF HEAVY TIMBER FOR FUEL,

Which is sold from $1 to $3 a cord. An abundant supply of pine, cedar, spruce, oak, etc., on the adjacent mountains. Two saw-mills (capacity 20,000 feet daily); 1 planing-mill; 1 fruit box fac-tory; 2 brick yards (2,300,000 burnt and laid up here in two years), price per thousand last sea-son, $6 and $7. First-class lime stone in an unlimited quantity.

EIGHTY-TWO ARTESIAN WELLS,

One of which flows 1,000,000 gallons ever twenty-four hours. River water is being conveyed in iron pipes to a 3000-acre tract of mesa land, suitable for most all semi-tropical fruits.

TWO HOT SPRINGS,

The curative properties of which are famous, and the baths are free to everybody.

A PROPOSITION FOR BUILDING A RAILROAD

Is now before the people. Railroad surveys are on foot. Artesian water is conducted through the streets in iron pipes, and into second stories of buildings.

A $12,000 BRICK SCHOOL HOUSE,

Graded schools, churches, brick blocks. This place has made, as we believe, the greatest growth of any place in Southern California, and has made the most improvements of any new colony in California in the last three years. Its altitude is 1400 feet above the sea. The popu-lation in 1883 was fifty persons, and in 1885 is about twelve hundred. No other valley in South-ern California has so many advantages. Come and see for yourself and be convinced of this fact.

☞ We, the undersigned citizens, agree and guarantee to pay the expenses of any person or persons from any point in California to San Jacinto and return, if everything in the above statement is not true:

Compton, Kerr & Griffin, Real Estate Agents.
McCormack & Weber, Wagons, Buggies and Imple'nts.
W. T. Merchant.
G. H. Phar, Postmaster.
N. Mitchell, Hotel Keeper.
Villinger & Fairchild, Real Estate Agents.
F. W. Siefkes, Watchmaker and Jeweler.
C. F. Niece, Druggist.
J. G. Reinhardt, Hardware and Stoves.
E. B. Knapp, Harness and Saddles.
J. F. Shults, Machinist.
O. A. Munn, Attorney-at-Law.
J. Ryan, Furniture, Carpets, etc.]
Y. D. Harrington, M. D.
M. G. Stone, Capitalist.
H. T. Hewitt, Merchant.
J. Brinton, Orchardist.
Francisco Estudillo, Capitalist.
Alex Edwards, Farmer.

Amusements.

GRAND OPERA HOUSE.

McLAIN & LEHMAN.....Managers.

FUN | ‡THE TIME TO LAUGH.‡ | FUN
FUN | 8—KNIGHTS—8 | FUN
FUN | And Thanksgiving Matinee. | FUN
FUN | Commencing TUESDAY, NOV. 23. | FUN
FUN | —THE— | FUN
FUN | DDD A A L V V S | FUN
FUN | D D A A L V V S | FUN
FUN | D D AAAAL V V SSS | FUN
FUN | DDD A A LLLL V SSS | FUN
FUN | In their reconstructed athletic and | FUN
FUN | scholastic absurdity, entitled | FUN
FUN | —VACATION,— | FUN
FUN | Or, Harvard vs. Yale, a rollicking | FUN
FUN | satire on student college life, in 3 | FUN
FUN | acts and one long laugh. For the | FUN
FUN | present season there will be found | FUN
FUN | nowhere else until 1887 | FUN
FUN | tire new music, new songs, new fea- | FUN
FUN | tures, scenery & mechanical effects. | FUN
FUN | In fact, "VACATION" in its new | FUN
FUN | dress, is practically A NEW PLAY. | FUN
FUN | ‡FUN IN SOLID CHUNKS.‡ | FUN

Box office open for the sale of reserved seats on Saturday, Nov. 20, at 10 a.m.
POPULAR PRICES.
53c.....Matinee.....50c.

FIVE CENTS A LINE.

Wants.

Wanted—Help.

WANTED—A BOY WITH A HORSE, to carry a paper route. Apply at this office.

WANTED—BOY, A1 EAGLESON & Co., 50 N. Spring street.

WANTED—A GIRL FOR HOUSE-work. Apply to Dr. L. W. FRENCH, at No. 117 Third st.

WANTED—A YOUNG MAN BE-tween 16 and 17 years, to learn cementing and center piece business. 218 W. Third st.

WANTED—MAN IN REAL ESTATE office who can make out deeds, contracts, etc., correctly and neatly, and must be willing to take care of team. After first month (if satisfaction is given) percentage of business will be allowed in addition to moderate wages. Inquire at 118 N. Spring st. Applicant must give reference as to good moral character.

Wanted—Situations.

WANTED—SITUATION BY A GOOD, competent lady nurse. Address 112 Hewitt st.

WANTED—OFFICE-WORK, BY AN experienced young man. Address J. H., Times office.

WANTED—A LADY WISHES A SIT-uation in a small family as housekeeper; best of references given. Call or address 87 Olive st.

WANTED—BY EXPERIENCED MAN in bookkeeping, office work in bank or mercantile house; best references. Address J. M. C., Times office.

Wanted—Miscellaneous.

WANTED—TWO GENTLEMEN CAN find a furnished room, with board, at 34 Walnut ave.

WANTED—TO BUY A NEWSPAPER, weekly or daily, in town of 3000 or less. Address, with copy of paper and stating terms, box 45, Los Angeles.

WANTED—TEAMS TO WORK. AP-ply to E. C. BURLINGAME, grading contractor.

WANTED—A GOOD SADDLE AND driving horse; must be cheap and warranted positively; also one buggy; state lowest price. HORSE, Times office.

WANTED—AGENTS OR CANVASS-ers to handle a quick-selling article needed in every household. To responsible, active parties exclusive rights will be given. Address A. L. B., 1023 Twenty-first st., San Francisco, Cal.

WANTED—A GOOD GENTLE HORSE for delivery business. Address C. S., Times office.

WANTED—$3300 ON REAL ESTATE worth $8000; $3000 on real estate worth $6000; $1800 on real estate worth $5000; $750 on real estate worth $2500; will pay 7-30 per cent., gross, yearly; titles perfect. Also, to exchange, for city property, 40 acres of good land, three-quarters of a mile from Compton P. O., in the best dairy and deciduous fruit region in the county; all fenced; part in alfalfa; flowing well, house, corral, etc.; cheap at $4000. A. O. DAMAN, Compton, Cal.

WANTED—TO GIVE AWAY—FINE, old manure for lawns. Inquire at real estate office, 118 N. Spring st.

WANTED—TWO ROOMS AND BOARD for two adults; state terms, which must be reasonable. K., Times office.

WANTED—A LADY DESIRES BOARD in city or near by; reasonable price. Address R. E., Times office.

WANTED—MALE AND FEMALE help; also places for help. Call at MRS. E. H. MOORE'S, 2½ S. Main st.

WANTED—MEN AND WOMEN CON-stantly for best positions in Pasadena. Apply to S. HAYS' Employment Office, Pasadena Tea Store.

To Let.

To Let—Rooms.

TO LET—AT 39 BUENA VISTA ST., two newly furnished rooms.

TO LET—TWO FURNISHED ROOMS, with or without the use of kitchen. 712 S. Main.

TO LET—TWO SUITES FURNISHED for light housekeeping; also single rooms. No. 17 E. Fifth st.

TO LET—QUIET, SUNNY SUITE OF rooms, on the hill, two blocks from cable cars; fine view; every comfort; private family; first-class table board opposite. 326 Grand ave.

TO LET—YOU WILL FIND PLEAS-ant and sunny rooms, by the day, week or month, at the Stevenson House.

TO LET—NICELY FURNISHED, SUN-ny rooms, with board, at 339 Grand ave. (Charity st.). Pure air and good view.

TO LET—TWO FURNISHED ROOMS, with board, for desirable parties. No other boarders in the house. No. 520 Fort st.

220 S. FORT ST.—THE ST. HELENA home, sunny rooms, neatly furnished; first-class location.

KIMBALL MANSION; SUNNY rooms, table supplied with the best in market. New High st. near Temple. MRS. M. H. KIMBALL, Proprietress.

TO LET—TWO NICELY FURNISHED, large, sunny rooms. Call at 406 Temple st., or room 6, Allen block.

To Let—Houses.

TO LET—A LARGE, HARD-FINISHED store, with three rooms; in good location for a meat market. Call at 59 Turner st.

TO LET — PARTLY FURNISHED 7-room house; furniture, all new, for sale. Address R. S., Times office.

TO LET—HILL ST., CLOSE IN—17-room house; modern; full of roomers and boarders; furniture for sale; a bargain; for particulars see GRAHAM, TAYLOR & CO., 12 W. First st.

Business Opportunities.

WE HAVE FOR SALE A NUMBER of business openings, embracing hotels, lodging-houses, restaurants, cigar stores, saloons, mercantile and manufacturing interests, etc. Parties desiring to go into business will consult their interest by calling on us, as the properties are listed with us at a lower figure than the purchaser could get from the seller direct. HUGHES & JACOBI, 302 N. Main st.

GOOD BUSINESS OPPORTUNITY—For party having $2500, or real estate, to trade. Address, box 123.

WANTED—A YOUNG WIDOW, WITH means, and a good housekeeper, would like a partnership where he would be employed. Address AGNES, Times office.

SOME BARGAINS IN REAL ESTATE —Twenty acres first-class land, with 25 shares water stock, at the Ranch, adjoining railroad and very close to station.

About 13 acres on Hoyle Heights, within two-mile limit; splendid for subdivision.

One of the best and most sightly residences on the hill, close to town. Address P. O. Box 295, Los Angeles, for further particulars.

Money To Loan.

$100,000 TO LOAN, AT LOWEST rate of interest. A. J. VISLE, 20 N. Spring st., room 1.

MONEY TO LOAN ON MORTGAGE. C. W. MORTIMER, 74 Temple block.

MONEY TO LOAN—$50,000 AT CHEAP est rate for amounts of not less than $5000. Apply to general business and commission agency of Los Angeles, 34 S. Spring st., D. PEARL & CO.

Announcement.

For City Treasurer.

OSCAR MACY WILL BE A CANDI-date for City Treasurer, subject to decision of the Republican convention.

Special Notice.

ATTENTION, SIR KNIGHTS—Stated conclave of Coeur de Lion Commandery, No. 8, Knights Templar, this (THURSDAY) evening, Nov. 18. Sojourning Knights Templar courteously invited. R. S. MILLARD, Recorder.

For Sale.

For Sale—City Property.

FOR SALE—AN UNUSUAL BARgain; house of four rooms, bath, hard Eastlake finish; cost $1200 to build; lot 50x110, fenced; 5 minutes' walk from Figueroa st. Only $1350, half cash. E. L. R., Times office.

FOR SALE—SPECIAL BARGAINS. 4-room house and lot, $450. 5-room new house and lot, $425. 5-room house and lot, $670. 6-room house and lot on hill, $2200. 5-room house and lot on hill, $1400. And many other good bargains. Also, money to loan, by JOHN P. PECK, 18½ S. Spring st.

FOR SALE—HOUSE AND LOT ON Charity st., between Temple and Courthouse sts. Price, $2500.

Lot 125x165 on Castelar st., 1 block from Bellevue ave.

10 acres on Boyle Heights; good investment for subdivision. Price, $6000.

House and lot on Wells street, a short distance from the new A., T. and S. F. R. R. depot grounds. Price, $1600.

Lots in East Los Angeles, West Los Angeles; lots on line of Temple and Second st. cable roads.

A fine lot, 58x156, on Main st. Price, $1250.

Lot and 7-room house on Walnut ave., near Main. Price, $2400. This is a bargain.

If you want bargains, call on MOORE & SNYDER, 111 W. First st., opposite Nadeau House.

FOR SALE—2 GOOD LOTS ON GRAND ave., at a bargain for a few days only. OLIVER WALKER & ODGENOW, 101 N. Main st.

FOR SALE—GOOD HOUSE AND LOT on Flower st., close in, $2850.

Lots in Urmston tract, cheap.

Houses and lots in all parts of the city.

Ranch of 33 acres, well improved; fruit trees and vines, all bearing; plenty of water; high state of cultivation; near the city, and can be made into a bargain. Inquire of W. A. MORGAN, 12 Court st.

FOR SALE—A GREAT BARGAIN—Business lot on Upper Main st. Call on L. W. DENNIS, Herald Block.

FOR SALE—COTTAGE AND LARGE, fine lot, adjoining Downey ave., $1350; also, large lot, Griffin ave., $800; easy terms. Inquire 329 Temple st.

FOR SALE—NEW AND BEAUTIFUL house of 8 rooms, at Lincoln Park, fronting the Raymond; view unsurpassed; 17 minutes walk from the city; price, $3800. Inquire at the store.

FOR SALE—A BARGAIN FOR A FEW days—On Pico street one block from Main, 5-room house, lot 50x165; price, $2300; half cash, balance in three years at 10 per cent. ERNST & GLEASON, 38 N. Main st., room 10.

FOR SALE CHEAP—A BEAUTIFUL home, 15 acres, highly improved; one hour's drive from P. O.; house of 3 rooms; price, $4000; fruit trees, flowers and vines; price, $4000; on easy terms and low interest. MRS. H. L. VERGE, room 3 Temple block.

FOR SALE OR EXCHANGE—TEN beautiful residence lots, 50x150, near Washington and Main sts., close to car line; all in one block; now in process of nice residences being finished, will pay some cash. Address P. O. box 1277, city.

FOR SALE—THE FOLLOWING BARgains:

Corner lot near proposed Union Depot, $1250.

Lot south side Eleventh st., $850.

Lot south side Twelfth st., $450.

Property on Temple st., near cable terminus, $4250.

Fifty-two feet on Temple st. near Figueroa st., $1250.

Lot 85x150 between Main and Charity sts., $700.

New 10-room house on Temple st., with every modern convenience, including stable, $6500.

WIGGINGTON & LAYTON, 9 N. Main st.

FOR SALE—$450; FIVE-ACRE LOTS IN Meadow Park Colony, with conditions to draw a $500 cottage. WHITTLESEY & WALTERS, real estate brokers, 84 Elmo Hotel.

FOR SALE—CHEAP; 5 TO 30 ACRES, fine tracts, with buildings, first-class location, outside city, near school and church. Apply to owner, 1 mile, Bunker Hill, or H. EDWARDS, cor. Fifth and Main sts.

FOR SALE—BUILDING LOTS ON NEW Second st., east of Alameda st., at a bargain. Apply to J. T. BROWN, 15 Georgia st.

FOR SALE—HOUSES ON INSTALL-ment plan on easy terms, lodging houses centrally located; houses and lots in all parts of town and acre property in town and country. ROCHESTER & LAYTON, 9 N. Main st.

FOR SALE—LARGE LOT ON FIGUeroa st., cheap to-day. MILLER & HERRIOTT, 204 N. Spring st.

FOR SALE AT A BARGAIN—FOUR cheap and well-new cottages on the hills near A., T. & S. F. R. R. depot; also several fine lots on new depot street. Apply to P. BEAUDRY, 230 New High st.

FOR SALE—SIX FINE LOTS ON Main st. that will retail for $750, but party wants money and you can have them at your own prices, 114 and 116 N. Main st. Also 2 large lots on Grand ave. for $2500 for both.

FOR SALE—BUSINESS REQUIRING my attention and presence in San Bernardino county the greater part of the time for a year or more, I have decided to sell my property on the corner of Downey ave. and Sichel st., East Los Angeles; house of 12 rooms; improvements first-class in every respect. For particulars see ROBT. N. C. WILSON, office of Barclay, Wilson & Reddick, No. 20 N. Spring st., Los Angeles.

TO LET OR FOR SALE—THE ST. VINcent Hotel Co. will be pleased to receive any proposition from parties desiring to either rent or buy the property corner Fort and Sixth sts.; persons applying to rent will state kind of changes desired and give references; no propositions will be entertained except from parties desiring to run a first-class house. Address or call on ELEVEN LINDLEY, Secretary, rooms 4, 5 and 6, No. 75 N. Spring.

For Sale—Country Property.

FOR SALE—A PAYING BUSINESS IN a splendid town; capital required, about $3000; if you want a good bargain, here it is; owner's business interests in another State demand his personal attention; also, a set of California Reports, cheap. Inquire at Times office.

FOR SALE—A FORTY-ACRE FRUIT ranch; 20 acres of 5 year old raisin grapes, 11 acres in bearing deciduous fruits, balance barley and alfalfa land; fine, sandy loam, no alkali, no irrigation required; 6 to 10 feet to water; plenty of good enough eucalyptus and willow trees on the place for fuel for all time; situated 12 miles southeast of Los Angeles; worth $4000, but will be sold for a few days at $3500; ½ cash, balance one or two years, at 10 per cent. interest. Call, or full particulars will be allowed any agent making the sale. For particulars call on or address C. C. COOK, No. 12 Court.

For Sale—Miscellaneous.

FOR SALE—OR EXCHANGE, A FIRST-class dairy farm, near the city; choice land and plenty of water. Apply to GUILLEAN & BUTRICK, 20 S. Spring st., room 3, upstairs.

FOR SALE—CHRISTMAS CARDS FOR foreign mail. OLMSTED & WALES, 19 W. First.

FOR SALE—VERY CHEAP, A VERY good 7¼ octave square piano. 838 Temple st.

FOR SALE—A FIRST-CLASS, THOROughly stocked livery stable; doing a good business; centrally located; with a low rent and long lease. This is a gilt-edged opportunity for the right man. If you mean business, call and see BEN E. WARD, 31 N. Spring st.

For Sale—Live Stock.

FOR SALE—HORSE, BUGGY AND harness. No. 524 W. Fourth st.

FOR SALE—THREE GOOD DRAUGHT horses. Inquire at blacksmith shop near Washington Gardens.

FOR SALE—HORSES AND MULES, at PIERCE BROS., East Los Angeles.

FOR SALE—TWO LARGE MULES, AT 26 Beaudry st. Also two large wagons.

FOR SALE—45 HEAD OF FINE draught and driving horses. T. H. REYNOLDS, Olive st., bet. Sixth and Seventh.

FOR SALE—A GOOD MARE; WORKS single or double and suitable for family. Call at room 1, Bumiller block, 20 N. Spring st.

Excursions.

L. M. WALTERS' EXCURSIONS—BI-monthly east and west. Office St. Elmo hotel

PHILLIPS' POPULAR PLEASURE parties going east leave here Nov. 15 and Dec. 6 and 20. For rates or address A. PHILLIPS & CO., 134 N. Main st., Los Angeles.

WARNER BROS. & CROSBY EXCURsions east and west. 302 N. Main st.

Found.

FOUND—TAKEN UP AT MY RANCH, in Chenego, Washington st., on Monday November 1st, two horses and one colt. Owner or owners can have them by giving description and paying expenses incurred. W. DENBY

Lost.

LOST—WEDNESDAY MORNING, A black alligator-skin purse, containing money, bills and silver; also other things. Reward will be given if returned to "Bellevue Terrace," 420 Pearl st., or MR. LUNT, Land Bureau, First st.

$5 REWARD—LOST—LACE-PIN, ON Friday, Nov. 12th, probably on Main or Spring sts., or Main cars, a plain gold bar, about two inches long, to which is fixed a medallion, set with jewels, in the form of a clover-leaf. Finder will please leave it at Times office.

Rooms and Board.

ROOMS WITH BOARD AT 539 S. Hill st.

TO LET — THREE PERSONS CAN find rooms and board in the best location for health and comfort. Apply at rooms 6 and 7, No. 33 S. Spring st.

FURNISHED ROOMS WITH BOARD at 123 Court st. MRS. A. O. VAN NESS.

ROOMS WITH BOARD AT SOUTH-east corner Spring and Fourth. MRS. TANEY.

Hot Classified.

TO LET—HAY RANCH, 1 MILE WEST of city; 40 to 100 acres; good house, stable and orchard. Address Box 388, city.

FOR A GOOD JOB AT HORSE CLIPping, go to J. BROAD, 29 San Pedro st.

PIANOS AND ORGANS TUNED AND repaired by an expert. H. C. EASTMAN, 134 First st., Nadeau block.

CHICKERING PIANO, SECOND hand, for sale, or trade for lot; a bargain. 31 N. Spring st., POWELL, HUSKELL & CO.

MRS. MAXFIELD, TEACHER OF painting in oil and water colors. Mourning and tableau panels painted to order. Nadeau block, room 55, cor. Spring and Second, Los Angeles.

Dots.

J. W. DAVIS, prescription druggist.

For bargains in real estate call on Moore & Snyder, 111 W. First st.

ROBBINS & TONNER, 34 N. Spring st., are agents for the Ellis Villa tract; nice lots.

THE Hepburn Homestead lots are selling so fast the association have not time to look after their locals.

Heating stoves for $4.50, F. E. Brown, 44 S. Spring st.

If you want real estate read the advertisement of W. P. McIntosh in another column.

Tansil's Punch at P. O. Cigar Store.

BON TON BATH and barber shop, O. L. Susand, Finest west of Chicago. New enameled baths. 257 N. Main street.

O. L. SUSAND, prince of tonsorial artists, 257 N. Main street. Greatest convenience and elegance; courteous treatment.

ROBBINS & TONNER, 34 N. Spring st., are agents for the Sunset tract, near Ellis Villa.

PROPERTY is booming in Pasadena. B. C. Webster & Co., investment bankers, have unequaled facilities for advising the investment of large or small amounts where profits can be guaranteed.

GENOVEVA, Rakocsy, Hunyadi Janos, Apollinaris, Bethesda and Vichy mineral waters for sale by H. J. Woollacott, 28 and 29 N. Spring st.

If you want choice residence lots in Pasadena, apply to B. C. Webster & Co., investment bankers.

HEPBURN & CO. grade all their streets, put up street signs and build one tree to every 12 lots. The best bargains in this county.

If you want to be driven over the high lands of Pasadena, call on B. C. Webster & Co., investment bankers, Pasadena.

FINE inside acreage tracts for subdivision, for sale by Robbins & Tonner, 34 N. Spring st. Call soon.

UNITARIAN social in Mott's Hall this (Thursday) evening. There will be a short address by Dr. Fay. There will also be fine music, and the dancing will be under the supervision of one of the best floor managers in this locality.

EVERY ONE who puts up at the Nadeau notes its elegant appointments, its superior accommodations, position and surroundings, its fine table and fashionable patronage. It is first-class in all details, and enjoys a heavy patronage.

E. C. WEBSTER & Co., investment bankers, have the largest list of city and suburban lots of any firm in Pasadena. Call on them in the Exchange block.

BUY your coal, wood, hay, feed and charcoal at Holmes and Scott's 157 S. Spring st., between Second and Third, west side. Telephone 145.

GHIRARDELLI'S prepared cocoa, most excellent substitute for tea and coffee.

Elocution and Voice Building.

A professor of elocution will give private instructions at pupils' residence. Voice training a specialty. Room 16, Schumacher block, opposite postoffice.

Elsie Reynolds' materializing seances Sunday, Wednesday and Friday evenings. Also Wednesday and Sunday, 2 p.m. 350 S. Spring.

Find Out the Reason Why.

The prices of all the unsold lots in Park Villa tract will be raised $100 each. Office, 33 N. Spring st. T. Wiesendanger.

Mrs. Dr. Wells, Woman Specialist,

The first lady licentiate of Kentucky, many years of successful practice in prolapsus uteri, Ulceration, leucorrhœa, ovarian diseases, irregularities—prompt relief and radical change felt from the first treatment. No. 341 S. Spring st.

Iron-Sulphur Springs.

Thirteen miles' drive east from Los Angeles; pleasant health and pleasure resort; located on high mesa land. Hot mineral baths, equal to Hot Springs of Arkansas. Mineral waters remarkable for cure of rheumatism, diseases of stomach, kidneys, skin and nervous system. Good hotel, pleasant grounds. Two trains daily on Santa Ana Railroad; $1.25 round trip. Daily mail and telephone.

Eastern Prices Have Come to Stay

At McDonell's Drug Store, 271 N. Main st. The enormous profits once realized by the drug trade are a thing of the past. We sell our goods at genuine Eastern prices. For instance, we will sell you one pound best gum camphor for 25c, regular price 60c; Colgate's Cashmere Bouquet soap, 25c per cake, regular price 35c; Hoyt's German Cologne, 15c, regular price 25c; Warner's Kidney and Liver Cure, $1 per bottle, regular price $1.50, and other goods at Eastern prices. Prescriptions compounded at the new schedule of prices. Remember, McDONELL, the Druggist, Rose block.

High Ground

Insures good drainage, and parties buying property, whether for speculation or for homes, should look well to this point.

The "Waverly" is on a knoll and the drainage will be natural.

Mountain View.

For those who do not care for our $600 lots, covered with orange trees, facing a 60-foot avenue and backed by an alley, we have in the same tract (the "Waverly") several lots of same size and advantages for $425; but in place of the old orange trees they have the charming mountain view unobstructed on account of the high elevation of the Waverly above all other property for miles around us, and still we are right close to Adams and Figueroa sts. Luckenbach, Senter & Co., 23 West First st.

Dividend Notice.

Notice is hereby given that the Times-Mirror Company has declared a dividend (No. 1) of $25.25 per share, payable immediately at the office of the company, corner of Temple and New High streets.

WM. A. SPALDING,
Secretary.

Los Angeles, Cal., Nov. 10th, 1886.

Only $97.50 per acre for 165 acres of fine land in section 2, just two miles south of Cucamonga Station, in San Bernardino county. Offer good for six days. James F. McCarthy, agent, at 23 W. First st.

P. S.—Am informed that in vicinity of above all are asking and selling for from $75 to $100 per acre.

For Immediate Use.

For parties who desire to buy a lot with a house ready for use, there is no better trade offered than to take one of our houses on our tract ("The Waverly") and start right into housekeeping in your own house and on your own lot. Terms easy. Apply to Luckenbach, Senter & Co., 23 West First street.

Remember Your Eastern Friends,

And send them a box of Crystallized California Fruits from the new store of the Barnard & Benedict Fruit Crystallizing Company, 46 S Spring st.

Longbeed Tract Free Carriage.

2 p.m. See Chas. Victor Hall, 10½ S. Spring st., before you buy.

100 Fine Horses.

Just arrived at Wickersham's stable, 42 Aliso street, 1 car-load of fine saddle horses and mares. For sale cheap by James Moore.

A Bargain.

A lot 44x125 feet on First st., near Los Angeles st. Pomeroy & Mills.

Longbeed Tract Free Carriage,

2 p.m. See Chas. Victor Hall, 10½ S. Spring st., before you buy.

Desirable Lots cheap.

Several very desirable residence lots for sale at low figures and on easy terms on Bellevue avenue by the owner, Dr. Baxter Todd, 29½ S. Spring st.

RATES OF SUBSCRIPTION.

THE LOS ANGELES TIMES, published every day, except Monday, is delivered by carriers at 20 cents a week, or 85 cents a month; $7.50 a year by mail, post-paid, $4.00 for 6 months, or $2.00 for 3 months, in advance.

THE WEEKLY MIRROR (weekly edition of THE TIMES) 8 large pages, $2.00 a year, or $1.00 for 6 months, in advance.

CORRESPONDENCE solicited from all quarters. Timely local topics and news given the preference. Use one side of the sheet only, write plainly, and send real name for the private information of the Editor.

ADVERTISEMENTS (small, agate, classified) 5 cents per line daily, payable at the counter. Per square, nonpareil, outside pages, $21.00. Inside pages, $15.00 a month. Higher rates for shorter periods.

READING NOTICES, in nonpareil, per line, each insertion, 15 cents. Professional cards, per line, 50 cents per month. Marriages and deaths, free. Funeral notices, $1.

Address (Telephone No. 29)
THE TIMES-MIRROR COMPANY,
Temple and New High sts., Los Angeles, Cal.

ENTERED AT THE LOS ANGELES POSTOFFICE AS SECOND-CLASS MATTER.

Index to Classified Advertisements.

	Page.
Amusements. Wants, For Sale, To Let, etc.	4
Auction Sales, Banks, Lines of Travel	2, 5, 7
Dry Goods, Clothing, the Flowers Tract	5, 7
Excursions, Hotels, Lumber, Millinery	4, 7
Furnishing Goods, Medical, Wood, Coal	5, 8
Furniture, Carpets	7
Legal Notices	2
Local and other Reading Notices, "Dots"	1, 5, 6
Medical, Merchant Tailoring	2, 8
New To-day	8
Professional and Business Cards	7
Real Estate	1, 2, 3, 4, 6, 7, 8
Unclassified Advertisements	Cals

The Times.

BY THE TIMES-MIRROR COMPANY.
H. G. OTIS,
President and General Manager.
ALBERT McFARLAND,
Vice-Prest., Treas. and Business Manager.
WM. A. SPALDING, Secretary.

THURSDAY, NOVEMBER 18, 1886.

A Challenge Accepted.

The Tribune, Mr. Boyce's paper and sole ladder from the well into which the people dumped him in the recent past, has long boasted of its "superior telegraphic service," with severe economy of truth. Yesterday it had the effrontery to challenge THE TIMES and the public to note the difference between the telegraphic service of the Tribune and that of THE TIMES. Without desiring to be too inhuman to a struggling contemporary, now *in extremis* for ammunition, et cetera, THE TIMES knocks the chip from the shoulder of its quarrelsome neighbor, and draws the invited comparison, taking as a basis the very issue in which the Tribune published its half column of childish braggadocio.

Yesterday morning THE TIMES published over five columns of telegraph, made up in workmanlike shape. Every line was genuine telegraphic news, which had just come over the wires to THE TIMES. The Tribune of the same date contained considerably less than half that amount of genuine telegraph.

But let us specify: THE TIMES contained an important three-stick dispatch concerning the great Chicago strike and the revolt against Powderly. The Tribune had not a word of it.

THE TIMES printed an important letter from James G. Blaine, telegraphed from Augusta, Me., where it was published at the same time as in THE TIMES. The Tribune did not even contain a hint that Mr. Blaine had written a letter.

THE TIMES printed a half-column telegraphic account of the important meeting of cattle men in Chicago. The Tribune had not a word of it.

THE TIMES printed a quarter-column dispatch, telling of a sensational and well-organized scheme to filibuster Northern Mexico. The Tribune had not a line about the matter.

THE TIMES printed nearly half a column of the most important base ball news that has been telegraphed this year—a radical revision of the rules of the national game by the national committee. The Tribune had not a word of it.

THE TIMES printed a third-of-a-column dispatch, giving the proceedings of an important meeting of the American Turf Congress. The Tribune had not a word of it.

THE TIMES printed an important report from Scranton, Pa., relative to the appointment of a new Attorney-General to succeed Garland. The Tribune had not a word of it.

THE TIMES printed an important dispatch concerning the convention of fraternal societies representing 530,000 members. The Tribune had not a word of it.

THE TIMES printed an account of a fearful stage accident in Colorado. The Tribune had not a word of it.

THE TIMES printed an account of an important meeting of the State Viticultural Commissioners. The Tribune had not a word of it.

THE TIMES printed the account of an important move toward lighting the Bartholdi statue. The Tribune had not a word of it.

THE TIMES printed dispatches giving long-awaited State election returns. The Tribune had not a word of it.

THE TIMES printed a third-of-a-column account of the defeat of the famous racer Volante, and the other events of the day at San Francisco. The Tribune had a measly stick-and-a-half on the same subject, giving no prominence to the pith of the sensation.

There were various other matters which THE TIMES published in adequate detail, of which the Tribune did not lisp a line.

All this was *bona fide* telegraphic news.

Well, what *did* the Tribune have? Wherewith did it fill up its aching void, in the absence of the real telegraphic news of the day? In the first place, it had a column of chiefly trivial "dispatches" clipped bodily from the afternoon paper of the day before. The rest of its "telegraphic" budget appears to be made up of clippings from San Francisco and Eastern exchanges, with a telegraphic headline stuck at the top. For instance, where is the reader so silly as to suppose that that puff of the "American Opera Company" was telegraphed? It is simply a theatrical notice, on the face of it, dug from type somewhere. The rest of the Tribune's "telegraphic news" is of the same complexion.

THE TIMES has been aware, from the time of the Tribune's birth, that that paper was in the habit of purloining articles from distant exchanges, putting date-lines on them and publishing them as matter that had come to it by telegraph. THE TIMES has heretofore alluded to this swindle upon the reading public, who cannot always know by the looks of an article whether it was telegraphed or clipped. THE TIMES is the only paper in Los Angeles which prints nothing except telegraphic news.

The Tribune is also so foolish as to claim that on a certain occasion it had a larger number of dispatches than THE TIMES. Probably Mr. Boyce, novice and humbug, may not know it, but every intelligent man in the city does, that the number of dispatches in a paper depends largely upon the fashion in which the telegraphic report is divided up. A column can be made one dispatch or many, at will; and the Tribune, crazy to make "a spread," seems to divide as much as possible, for the sake of counting up. As the Tribune's dispatches on a given subject, even when genuine, average only about one-third the length of those of THE TIMES, the utter futility of the bloviation is apparent.

The same snide paper has been blowing about its "circulation," and rashly challenges comparison with THE TIMES in that respect also. The claim has no better foundation than has its claim of superiority in telegraph service. As the business department of THE TIMES happens to know from indubitable evidence, the Tribune people have been and are in the habit of persistently forcing that paper upon unwilling readers, and furnishing it to others ostensibly free, with the cunning and dishonest purpose always in reserve to collect pay for such papers sooner or later. Hundreds of papers sent out daily by that mushroom concern are not genuine sales or subscriptions. This practice is very snide. In that way the "subscription list" of any paper can be swelled indefinitely. If Mr. Daily Pain and Mr. Oyly Boyce think THE TIMES is going to be caught by any such chaff as that, they are crushingly mistaken. We demand good wheat, or no trade.

The fact is, the Tribune utters bosh—much bosh—when it talks about its "dispatches" and its "circulation." So much bosh does it utter that it is entitled to be printed with a big capital B and called the Daily Boysh—yes, the Daily Painful-Boysh. "*Let it be recorded!*"

Markham.

Our Representative in Congress, after mingling again for a short time with his constituents, leaves for the East, this morning, to be ready to resume his duties at Washington in December. He has had an opportunity, in the short time he has been at home, to learn how well he is appreciated by the people whom he has so faithfully served. On all sides evidences of this appreciation have appeared. It is not confined to his political friends, but has been strongly and generously shown by his political opponents of all classes; by men of enlightenment, sense and sagacity, who are able to appreciate true worth, and who are honest enough to bear testimony to good service done, without reference to party.

When we say that Col. Markham has been an exceptionally efficient and successful representative in Congress, we simply give voice to a common sentiment. He has had a difficult task to perform, and has performed it thoroughly and well. His district is one of the largest in the Union, with varied and diversified interests, by no means common, requiring wide and accurate knowledge, breadth of view, fairness and liberality of treatment, and untiring industry on the part of the representative. These Col. Markham has ever shown. He went into office with some misgivings, some prejudices against him on the part of people in some of the more remote counties of the district. They did not then know him, and were not sure that he would be as faithful to each of the other thirteen counties of the great district as he has been to his own Los Angeles—the imperial and opulent metropolis of the grand and progressive south. But they have been convinced. Markham has been truly a representative of the whole district and the whole people of the district. He has shown himself a big enough man to look abroad over the entire Sixth District, from historic Monterey to sunny San Diego, and from mountain-girt Mono to the shore of the Pacific sea, scanning all sections to ascertain their resources, possibilities and wants, and doing for each whatever lay in his power.

He has been a faithful servant to this people, and, true man that he is, has won the reward of true servants.

Going back to the National Capital to finish his work, he carries with him a measure of confidence, respect and esteem rarely accorded to a representative of the people after so short a term of service. *Bon voyage, cavallero!*

"THE RA...
Southern Californ...
tial Hotel O...
The Inauguration Ce...
Mammoth Hall,
A Description of the ...
Imposing Edi...
An Important Event in the ...
and Pacific...
and its Relation ...
...plishment.

If there is in the whole ... ordained and set aside to ... finest of hotels, it is the ... South Pasadena. There are ... more rugged views, but for ... none to compare with it ... rounded hill, bearing ... bosom of an exquisite valley ... vineyard patches, ... flowers and tree-set ... periphery of a great circle ... the hill. Above the ... looms the vast bulk of the ... a titanic wall, ... counties callous. ... snow-capped head ... clouds; and 90 miles away ... Jacinto peaks float like ... horizon, apparently ... earth. South, the eye ... chanted valleys, across ... flat line of San Pedro bay, ... the work is be... laid out by ... West, across the ... and swelling hills, the ... behind the roughest ... as if the very hills had ... enhance the sunset glory, ... between the circling hills ... landscape gardener, with ... skillful design, the ... and shade—of vines and ... oak groves and eucalyptus ... ing roads and bridle paths ... nestling amid pines and ... have been more beautifully ... Over all is the ... longs alone to the wierd ... found nowhere east of ... And upon this ... superb Raymond.

For three years the ... been the center of an ... matchless beauty of ... its advantages, ... hotel, which should ... ing with Monterey, ... ager of Raymond's ... alons, took up the enterprise ... energy. It was a ... taking, but ... occasion. ... vember, 1886, in ... the hill to make a platform ... stand upon. The hill was ... leaving on top a level area ... and upon this the edifice ... The work was attended by ... stacles; but one by one ... come by dauntless young ... Indomitable father, a widow ... 30 years whose vigorous ... abatement, and the great ... steadily on to completion. ... ished and occupied, the ... and imposing work in Southern ... A concise description will be ... esting.

The ... The main building fronts ... It is 387 feet front by 80 deep, ... wing runs back 78 feet south and ... wide. The east wing is three ... wing 137x250; the kitchen wing ... servants' hall is three ... and the laundry and bath ... stories. The tower is 100 feet ... stories. The architecture of ... is what might be called ... style, not too severe, ... the gingerbread which would ... a building of such ... the whole lower story runs a ... foot porch with a total ... All the front windows of ... up from the floor, so that ... can step onto the porch at ... tering the doorway in the ... building, the visitor stands in the ... reception office, 41 feet square, ... with writing-room to the ... coting. To the right and ... clerk's office, while to the ... grand staircases, each 6 ... clear. Between these is the ... hydraulic passenger ... up three stories. ... vator of the same ... gage arrangements are very ... From the grand reception ... foot hall runs from end to end of ... building. Back of the ... the dining-room, a fine ... 13 feet high. Back of ... rooms and the dining-room ... and maids. Still further ... kitchen, 50x60 feet, ... bake-room is 16x36, the ... The kitchen has to large ... for bread and one for meat. ... of the kitchen contains two ... boilers, ... and pumping. ... pumps for fire and other ... ice machine. The main ... four range, with ... all other modern ... The basement runs ... good three-story ... quarters. They have ... room, kitchen and ... comfortable bedrooms. ... story of this building ... storage chambers. The ... ous building, is down the ... plateau and thoroughly ... though convenient of ... stairs. It is fitted up with ... cishery. Returning to the ... turning to the west we ... ception room, 22x21; next ... lard parlor, 24½x21; then the ... room, 20x21, and the ... 30x41. These are on the ... hall and on the fronts of the ... lower story of the west ... the grand ball room, 32x80, ... side of the hall, opposite ... are the gentlemen's ... and the bar, 26x27. ... rotunda are the clerk's ... office and the manager's ... the south side of the hall, ... side are the barber shop, ... room and the gentlemen's ... 26x33. In the lower ... sleeping rooms for guests; ... story seventy, in the third ... fourth fifty-five, and in the ... tower, six. All guests' rooms ... and electric bells, while there ... tubes also to each story. ... bathrooms in the house are ... water-closets. The plumbing ... done with the utmost care to ... tary condition. Every ... connected with the big ... ventilated by a constant ... the main building and between ... wings are two large courts, ... wide. These are filled with ... choice flowers. The roof of the ...

...MOND."
...rnia's
...Opened.
...lebrated by
...Ball.
...he Hugo
...otel.
...e County, for
...st Enterprise
...Accom-
...Ball.
...world a site
...pe crowned by
...e Raymond
...are grander
...r flawless be
... A smooth
...0 feet above
...ley, whose
...e groves, myr
...melt away in
...whose cente
...rth for fifty mi
...e Sierra Madre
...and gouged
...ward, old Baldy
...shadowy in th
...ray the blue
...dreams above
...severed from
...ranges down
...ooth hills, to
...and even sea
...Catalina, o
...smooth pave
...sun goes
...er of the
...seen pu
...The whole
...lls seems a
...t been part of
...inations of
...orchards, of
... spires, of wi
..., of happy
...shade—cool
...biously set
...d glory what
...erial effects
...the Rio Can
...d crest towar
...aymond hill
...erest beyond
...utlook. Gra
...e for a mag
...Pasadena on
...r Raymond,
...s vacation
...se with intelli
...surrounds
...equal to
...begun in
...off the top
...for the hotel
...cut down St
...t of about 5
...ructure has ris
...by counties
...these were
...Raymond and
...be-lathed
...

...ed on the sides and tinned on top. The foundation goes down from two to eight feet and rests upon the ... In the foundation and the ... there are a million and a half of ... Not counting the outbuildings, ... 100,000 feet of clear flooring. ... 200 feet of rough lumber and 500,... ...s have been used. All through ... run two-inch pipes, with fire-... and three lines of hose on each story ... on the roof. There is also an ... of fire-extinguishers. The build... ...ll be lighted with coal gas, to be ...ordered by the Pasadena Gas and ... Light Company, in which the ... Raymond is largely interested. The ... is supplied by the Lake Vineyard ... Company and the Pasadena Land ... Water Company.

C. Littlefield, of San Francisco, was ... ...ect and O. J. Muchmore superin... ...of construction.

Raymond long since learned that ... ...ntel wants a sunny room, and in ... Raymond he has very nearly solved this ... impossible problem. As the ... ...ng wing is only two stories high, ...ot shut out the sun from the win... ...of the east and west wings in the ... and afternoon respectively. In... ...ost only windows in the whole hotel ... ...ve best more or less sunny, are the ... north side of the main building. ...eeping-rooms are all of generous ...easuring 13x19. Besides the grand ... there are 5-foot flights in each ... and another at the back of the din... ...s. In the rear of each wing is a fire ...

...furnishing of the hotel is in keeping ...e requirements—elegant and tasteful.

The Grounds.

...e building thus imperfectly de... ...ed will have a worthy setting. The ...omprise 55 acres, admirably situ... ...R. Ulrich, the head landscape ...er of the Hotel del Monte, has drawn ...ans for the ...east of the ...al grounds. ...work is being ...ed by head... ...William ...his assist... ...Dick. It ...e a terrible ...e, with orig... ...and drinking ...ain and ...tennis, ...children's ...croquet, ...bowling ...ar arbor, ...ficial cave, ...of cactus, a ...little lake, ...sands and ...and duck ...a shooting ...a maze, and ...ome too numerous to mention. ...ing the trees ...ed the long ...on pepper, ...the pine, the ...and the sycamore, ...the great red... ...the wire, date, ...banana, pome... ...pava, per... ...orange, ...ash, cedar, elm, ...English wal... ...ack, ailanthus, ...e vines, and ...variety of or... ...and shrubs. ...will also be a ...mango grove and a generous lawn. ...Pavell has, under the hill, a big ...in which he has stocked with many ...s of the rarest and most beautiful ...among the interesting features of ...ch there is a large and variegated ...t of Arizona cacti, which will be ...traction to Eastern visitors. ...Raymond recently purchased in Santa ...ra canon, which are kept at the sta... ...for the use of guests; and these drolls ...most patient of quadrupeds will ...a decidedly drawing card. The ...connected with the hotel will be in ...e with the other appointments. The ...Livery Company has been regu... ...organized. It includes Walter Ray... ...H. Merrill and Charles E. Ray... ...The carriages are from the famous ...y of Amesbury, Mass.; the wagons ...celebrated Concord make.

The Management.

...proprietor of the Raymond is Walter ...ond, of excursion fame. The manager ...place of Eastern hotel men, C. H. ...of the famous Crawford House, N. ...comes the heart of any one who has ...the White Mountain tour, to see ...Merrill's cheerful visage again; and ...a guaranty of perfect management. ...brought with him a large proportion ...efficient force of the Crawford. At ...of the rotunda are S. C. Fleming, ...clerk, from the Crawford; F. L. Pres... ...assistant clerk, from the same house, ...John Thom—late chief clerk of the ...and Ogdensburg Railroad—cashier, ...and C. V. Carter, a "rustler," ...to N. F. Chaplin. D. P. Simp... ...head-waiter, and Frank Ackerman ...steward. The housekeeper is clever ...Mrs. Audinwood.

THE PRETTY WAITRESSES.

...Every Eastern traveler knows, one of ...most attractive features of the White ...Mountain hotels is—the waiters. For years ...it has been customary to find at those ...places of farmers' daughters, seminary ...girls and college boys puffing in their sum... ...vacations in this way. Their service ...has been found preferable to that of the ...regular professionals. Mr. Merrill has ...taken a unique feature to the Pacific ...Coast. Some bright-faced ...girls from the Crawford and other White ...Mountain resorts. They are all under ...engagement to remain at the Raymond ...for a time, when most of them ...will go to the Crawford. Follow... ...is their roster: Misses Alma ...Bell Coolidge, Kate McArty, Belle ...Kate McLeod, Ida McLeod, Etta ...Smith Miller, Fannie Sawyer, Em... ...Mary Hodges, Eva Simonds, ...Taylor, Nettie Rowell, Lillian ...Lillian Bullock, Rebecca Green, ...Goodman, Laurette Jewett, Annie ...Angie Moore, Katie Shuhan, Jessie ...Annie Hood, Emma Chillson, ...Chillson, Effie Hall, Annie Haskill, ...Wales, Mary Bambue, Mabel ...Dora Harpin, Mattie Gallup, Car... ...Louis Hamish, Jennie Goodnow, ...Emma Taber, Mattie Mer... ...Martin, Lula Lane, Lydia Col... ...Larkie.

THE COOKS.

...The admirable selection has been made ...line, as connoisseurs may see by the ...following list: Chef, Pat. Waters, of the ...Crawford; second cook, Chas. Phillips, of ...the Revere House, Boston; third cook, Gus. ...Hoffman, of the Crawford; fourth cook, Fred. ...Wentworth, New Castle, ...; pastry cook, Mrs. Mary E. Gates; ...Miss Dora Harpin; head baker, ...Wales.

THE MUSICIANS.

...Who has digested the artistic pro... ...of these masters, one may drink ...melody of those who follow. The ...orchestra of trained musicians, ...of excellent Eastern reputation, will be ...stationed at the hotel: R. H. Mer... ...; Elsie Ames, piano; William H. ..., violin. In the parlor is a superb ...concert grand piano. In the ...are a Decker Bros. parlor grand ...upright.

OTHER FIXINS.

...Appointments of the hotel will in... ...a well-stocked reading-room, a large circulating library and newsstand and every other convenience for the comfort and entertainment of guests.

THE GRAND BALL.

The Superb "Raymond" Formally Inaugurated Last Night.

With a handsome open-handedness quite in keeping with all that has characterized the entire enterprise, the managers of the Raymond made the inauguration last night unquestionably the most brilliant event in the social history of Southern California. It was hospitality on a mammoth scale, and as handsome as huge. As a purely practical bit of enterprise, it was undoubtedly sound; but every one who has hotels to popularize is not so long-sighted as to see this truth. As a matter of fact, the Raymond has to-day a "display ad." in a thousand mouths, and is brought to the attention of hundreds of people who would have been slow, in the ordinary course of events, to know its genuine merits.

A notable event socially, the opening of the Raymond for business is no less important as regards its bearing on the business interests of the city and county—and indeed of all Southern California. The presence here of a veritably first-class winter resort hotel—something which has not heretofore existed in California south of Monterey—will bring into this vicinity annually thousands of the very best class of people from the East, and in fact from all over the world; and with them hundreds of thousands of dollars. There is no need of expatiating upon the benefits to be derived from such an influx.

It was with these facts in view that the managers threw wide the great hotel and kept open house last night. Walter Raymond has a lively interest in the development of Southern California and wishes the people to feel that they and he are working to the same end. In issuing his invitations to the opening he remembered first the people of Los Angeles, Pasadena and the county in general. That any one was left out was not his fault. Over 2500 elegantly engraved invitations were issued under the following form:

"The pleasure of your presence is requested at the grand dedication ball at the Raymond, South Pasadena, Cal., Wednesday evening, November 17th, 1886.

"Emmons Raymond, Walter Raymond, C. H. Merrill.

"Please reply.

"Address Walter Raymond, South Pasadena, Los Angeles county, Cal."

With the early hours of yesterday afternoon the hegira to the Raymond began. Private carriages rolled out over the dusty road and the horse-cars running to the Downey avenue depot began to carry even heavier loads than usual. A large number of guests went out by the afternoon trains, but the grand rush came in the evening. The Los Angeles and San Gabriel Valley Railroad, awake to the needs of the occasion, had announced two special trains each way—leaving this city at 7:30 and 8:30 p.m., and leaving Raymond Station on the return at 11:30 p.m. and 1 a.m. The 7:30 train was full of people, all bound for the same destination; and when they reached the hotel found 300 others before them. The 8:30 train comprised five full cars, and its load contributed handsomely to the jam.

As the trains rounded the curves between Garvanzo and South Pasadena, there were new passengers who did not come to the windows to gaze at the brilliant viewahead. "High-mounted on its heaven-kissinghill," the huge hotel twinkled with a thousand lights. It was a sight wonderfully impressive and beautiful. Hundreds of bright-hued Chinese lanterns swung along the top of the porch; and there was a long and brilliant line down the winding driveway.

At Raymond Station the train was met by a host of carriages, wherein the guests were transported up the short hill to the hotel, upon whose porch they landed and into whose hospitable interior they were at once issued.

The great hotel, if cheery outside, was tenfold more brilliant within. Its superb rotunda, spacious corridors, elegant reception rooms and charming chambers, were aglow with light and life and flowers. Clawhammer coats and dainty ball dresses did greatly abound, though there were sober citizens and citizenesses in plenty, who were content with less pretentious habiliments. A conservative TIMES representative, after viewing the great assemblage from all "cozies of vantage," reckoned the number of guests present at "rising a thousand"; and the same figures were propounded by Manager "Dean" Merrill, whose skill in sizing up a crowd is something remarkable. It was a notable, and in many respects a brilliant gathering. The most prominent citizens of Los Angeles, Pasadena and the county in general, were out in force, and there were representatives from San Francisco and the northern counties, not to mention the the solid contingent of Yankee newcomers who accompanied Mr. Raymond's first excursion out. THE TIMES is not a "Jenkins" paper, and employs no "Jenkins" reporters. A "list of those present," and "a description of the toilets" will positively *not* be "found below." It is content with remarking that pretty much every one seemed to be there, from Mrs. Governor Stoneman to that lone fisherman Capt. Janes; that the ladies were nearly all tastefully, and some elegantly, dressed; and that it made a very imposing display.

The ball opened as soon as the last train-load of guests had had time to assume the proper gorgeousness, and went on swimmingly. It was entirely under the skillful direction of the following well-known Angelenos: Floor director, Dr. Wm. LeMoyne Wills; assistants, Messrs. Hayden McLellan, Dr. J. M. Radebaugh, H. M. Galloway, H. J. Fleischman; aids, Messrs. W. M. Caswell, L. J. Rose, Jr., J. E. Cook, W. Taylor English, Edwin L. Barnes. The spacious ball room in the west wing was crowded beyond the limits of comfort, and hundreds of other people perambulated the corridors or occupied the parlors. At the north end of the ball room the wall bore the following filial inscription in evergreen, put up by order of Walter Raymond:

THE RAYMOND.

DEDICATED TO

Emmons Raymond, of Boston, Mass., by Whose Energetic Assistance It Has Been Accomplished.

At 10:45 the doors of the dining-room were thrown open, and all who wished marched in to abundant and delicious refreshments. The ball was a beautiful sight, and not the least of its attractions was the little army of White Mountain waiter girls, in spotless white. After refreshments the crowd returned to the ball-room—save the small proportion brought cityward by the 11:30 train—and danced away the night in happiest fashion. Following is the

ORDER OF DANCES.

Grand March, "Salutation" (Weigand).
Waltz, "Sweet Smiles" (Waldteufel).
Lanciers, "Our Party" (Weingarten).
Polka, "Toujours Gallant" (Fahrbach).
Waltz Quadrille, "The Skaters" (Waldteufel).
Schottische, "Pretty as a Butterfly" (Ross).
Yorke, "One Heart, One Soul" (Strauss).
Portland Faney, "Orpheus" (Offenbach).

INTERMISSION.

Waltz, "Erminie" (Jacobowski).
Polka quadrille, "Cheerful" (Weingarten).
Galop, "Fedora" (Dietriecke).
Contra Dance, "Virginia Reel" (selected).
Waltz, "Mikado" (Sullivan).
Quadrille, "Sleigh Bells" (Audran).
Waltz, "Till We Meet Again" (Bailey).
Good Night.

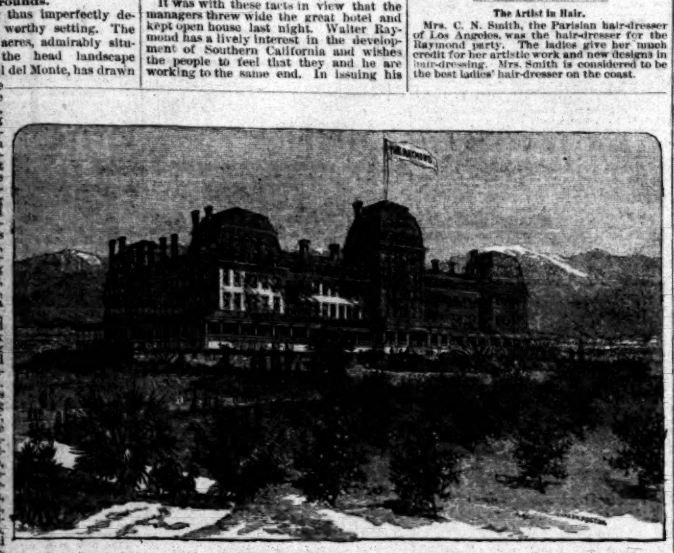

THE RAYMOND, PASADENA.

PERSONAL NEWS.

Robert Briggs, of Taylor, Nev., is at the Pico.

J. Marion Brooks, of Ventura, is stopping at the St. Elmo.

W. J. Ferguson, of Monterey, Ala., is a guest at the Pico.

W. B. Chaffee, of Ontario, went to San Francisco yesterday.

Hon. Isaac Keyes, of Springfield, Ill., arrived with the Ennis excursion.

B. H. McCalla, U. S. Navy, from Washington, and Mrs. McCalla, are at the St. Charles.

Richard Gird came in from the Chino ranch yesterday. He is stopping at the Nadeau.

C. C. McComas and J. Galaway, of Albuquerque, N. M., have brought their families to Los Angeles for the winter.

W. Easton and G. C. Luddington, of the Los Angeles Land Bureau, left for San Francisco yesterday.

Frank Rader, with his father and mother, were among the passengers by Violet's excursion for the East yesterday.

E. L. Mayberry, W. J. Kerckhoff and W. N. Hawley, were passengers on the outgoing train yesterday, bound for San Francisco.

"One of the Best."

JOLIET, Ill., Nov. 16, 1886.

Times-Mirror Company: I send you P. O. order for $2 for The WEEKLY MIRROR. Truly I feel proud of your valuable paper. Its name is significant. It is one of the best, if not *the* best, weekly papers in the United States.

Respectfully,

L. J. HAMMOND.

12 Charming Villa Residences

And only 86 very fine lots in the "South Side" tract of the Electric Railway Homestead Association. These houses go free with the lots, equaling one for every seven lots.

$1000 Is the Price-Street Price

For lots nearly joining the South Side tract of the Electric Railway Homestead Association. An advance on these lots is certain. Buy now or you will get left.

Keep Your Eye

On the house now being built on the South Side tract of the Electric Railway Homestead Association. It is a dandy for the price. Full value given every time at room 8, Schumacher block.

The Bryan Tract,

At auction, on the 19th, gives you a chance to buy a lot at your own price, which would make a handsome Christmas present. Free carriages from the office of J. C. Bryan, 114 First street.

The Electric Railway Homestead Association

Are now building on their South Side tract an exact duplicate of those "charming villa residences" on the Urmston tract. It will go free with the lots as an $800 house.

Let the People Judge.

The Electric Railway Homestead Association say the building now being erected on the "South Side" tract is a duplicate of those charming villa residences on the Urmston tract. "Full value every time."

Every South Side Lot

Is worth more than $550. There are only 86. They are extra large, and have good alleys, and one in every seven will be entitled to an $800 house. Think of this before buying elsewhere. Only a few left. Room 8, Schumacher block.

The Last Week of the Howes Tract.

This splendid tract, at $100 per lot, is in its last week. The people judge for themselves, and the Southern California Land Company (Baker block) is again congratulated on all sides for another great success.

The City Center Tract.

Col. Howland, the manager of the Electric Light Company, expects to have the four tall masts on the "City Center" and the "Williamson" in a few days. The plank for the sidewalks, all sawed in Oregon to the proper lengths, is coming on the vessels of the Oregon Lumber Company.

Real Estate.

96 96

4 POINTS.

96 96

THE FIVE POINTS IN NEW YORK USED TO BE A HARD PLACE,
But that has nothing to do with the 4 POINTS to remember about the

BRYAN TRACT.

POINT 1: It is one-half mile nearer the junction of Temple and Spring than the Longstreet place.

POINT 2: It is one mile and a half nearer than the Carter tract.

POINT 3: It is two miles nearer than the Sherman tract.

POINT 4: It is so much nearer than some of the other tracts that I cannot give comparative distances.

Remember, free lunch and free carriages from office of J. C. BYRAM, 114 First st., Nadeau, November 19th, 11 a.m.

96 96

4 POINTS.

96 96

SPECIAL LIST

—OF—

BARGAINS.

BEN. E. WARD.

CITY LOTS.

320. Fine corner, Tenth and Flower, 150x165, $7000.
344. Fine corner, Ninth and Flower, 150x165, $6500.
155. Fine corner, Ninth and Flower, 100x165, $4000.
302. Four fine lots, Flower st., 50x165, $2000 each.
332. Choice lot, Flower, bet. Tenth and Eleventh, 50x165, $2500.
307. Cheapest lot on Fort st., 60x165, only $2500.
258. Beautiful corner, Eleventh and Hope, 150x165, $6500.
250. A bargain, corner Grand ave. and Pico, 154x165, $5000.
306. Elegant lots on Adams st., $1150 each.
214. Choice corner in the Ellis tract, $850.
256. Choice inside lot, Ellis tract, $750.
318. 7 lots in the Hollenbeck tract, for all, $2500.
315. 300x220 on Washington st., $2800.
341. Nice lot in the Childs tract, Twelfth st., $750.
335. 5 lots in Foothill tract, Griffin ave., cheap, $2000.
278. 3 lots, Figueroa, west side, 50x160, cheap, $2500 each.
267. Choice corner, 150x160, Figueroa st., west side, $1500.
319. 99x150, Flower st., east side, $1700.
295. Elegant lot, 50x170, Temple st., cheap, $1250.
293. 111x154, corner Main st., a daisy, $2500.
241. Grand ave., 100x155, west side, $1000.
193. Grand ave., 183x165, east side, $1850.
284. 3 lots, elegant view, near Temple st., $2000.
338. Corner Rowland and Cherry, 52x141, to alley, $750.

Also, 500 other lots, equally cheap and desirable, in all parts of the city, including East and West Los Angeles and Boyle Heights. If you want a lot go sure and see me.

BUSINESS PROPERTY.

322. 60x165, cheapest piece of business property on Spring st.; pays $100 per month at present; sold to close an estate; see it; $21,000.
286. 40x165, west side Spring st., two houses, can't be beat, for $16,000.
285. 80x165, Spring st., good improvements, $25,000.
304. 120x165, fine corner on Fort st., $75,000.
288. 120x165, fine corner on Fort st., $75,000.
289. 30x100. Also at, $4000.
280. 43x165, Fort st., bet. First and Second, west side, $20,000, and 20 other desirable buys.
183. 47½x300 corner Temple and Fort, $14,000.

HOUSES AND LOTS.

326. House 4 rooms and lot, York st., $1350.
115. House 4 rooms and lot, Philadelphia st., $1400.
260. House 5 rooms and lot, 50x220, Alise st., $4300.
256. Elegant 8-room house, 5 minutes walk from P. O.; furniture and all complete, will be sold at a bargain; will take ⅓ in city property, balance on easy terms.
252. Beautiful house on Hill st.; 8-room house; fine yard; choice neighborhood; gilt-edge and a bargain for $10,000.
254. A pretty home on Fort st.; cottage-house 6 rooms; good stable, lawn, flowers, etc.; hot and cold water, bath, etc.; $7500.
239. W. Seventh st., nice house; house 7 rooms, modern improvements; lot 67x176; stable; price, including carpets, stove, etc., $4000.
264. 2 houses and lot near depot; rent for $24 per month; $2250.
178. Elegant 9-room house and 2 acres of handsomely laid out grounds; all kinds of fruit, lawn, flowers, etc.; stable, cistern, well, windmill and tank house; a beautiful home; $12,000.

Also, 100 other beautiful homes for sale at reasonable figures and on easy terms.

RANCHES.

16 acres in the Vernon; fine soil, lots of water; all in fruit and in full bearing; fine house and barn; $12,800.

51½ acres at Glendale; 36 acres in finest varieties of grapes and 16 acres in best selected northern Italian; buildings worth $6000; finest of water supplies—can irrigate every foot of it; cheapest place in the county; will sell or trade for city property; a bargain at $15,000.

13 acres at Orange, all in bearing; good house; 10 in raisin-grape and 3 acres in trees; lots of water; cheap at $4000.

Stock, grain and fruit ranches in all parts of the county. Also, a choice list of Tulare lands at from $2.50 to $10 per acre.

Don't buy till you consult my list.

BARGAINS. BARGAINS. BARGAINS.

BEN. E. WARD,
31 N. Spring st.

27½ acres; a fine dairy or stock ranch; nice house, good, small orchard, good poultry house; only 2½ miles from the R. R.; for a few days only at the way-down figure of $4500.

If you want a ranch, either in the fruit, grain or stock line, don't fail to give me a call.

BEN. E. WARD, 31 N. Spring st.

Leading Matters.

Auction sale of Bryan tract Nov. 19th at 11 a.m.

Black Diamond Coal.

Buy your coal, wood and kindling of the Black Diamond Coal Co. Office, 19 N. Spring st. Yards, 306 Upper Main st., and 638 S. Main.

Remember Walter S. Newhall cries the auction sale, Nov. 19, of Bryan tract.

Marmalades and Jams for Your Table,

At low prices, in single jars or cases of a dozen, can be had at the new store of the Barnard & Benedict Fruit Crystallizing Company, 46 S. Spring st.

Remember the magnificent views from the Bryan tract.

Remember the line of the new Dummy R. R. is within one block of the Bryan tract.

Ellis Tract.

Read Albee & Willard's new ad. of the Ellis tract, in this issue.

Remember the franchise for the Dummy R. R. was granted yesterday, and work will commence soon as contract is let.

Largest lots ever offered are Hepburn lots. One hundred and thirty lots are 100x200; 130 are 80x160, and remainder ranging in size from 40x140 to 50x250, 2 of the lots being 2½ acres each. These lots are 25% cheaper than the Garvanzo Land Company are selling their lots.

For Pure Fruit Candies and Fine Chocolates

Go to the new store of the Barnard & Benedict Fruit Crystallizing Company, 46 S. Spring st.

Auction Sale.

NEWHALL SONS & CO., AUCTIONEERS,

OFFICES: 37 S. Spring st., Los Angeles, and 225 and 227 Bush st., San Francisco.

WALTER S. NEWHALL, Auctioneer.

AUCTION SALE!

NOVEMBER 19th.

Orders Peremptory. Lots Must be Sold Without Reserve.

No Limit as to Prices.

A MAGNIFICENT PROPERTY ON TEMPLE ST.,

Overlooking the entire valley, near cable railroad, new Baptist College, and many other extensive and valuable improvements in the city's grand march westward. This is a beautiful tract; lots all desirable, and city water already on the tract. This will be a rare opportunity to procure a fine lot at your own price. Don't fail to see the property. On and after the 8th instant a free carriage will be run from the office of J. C. BYRAM to the tract. Free lunch and free carriages on day of sale. By order of owner,

A. L. BRYAN.

Real Estate.

ALBEE & WILLARD,

REAL ESTATE AGENTS.

---SPECIAL.---

ELLIS TRACT! ELLIS TRACT!

If you want a lot for a home, don't buy until you have seen this, the most beautiful spot in Los Angeles. Graveled streets, cement walks, elegant residences, shade trees, orange trees, water piped to every lot; in fact, everything that one can wish for has been done to make this the most perfect of all tracts. This property, lying as it does in the very best part of the residence portion of the city, has found ready sale among our best people, and but a few lots are left out of the whole tract placed on the market only last July.

For prices, terms, etc., call on

ALBEE & WILLARD, 110 S. Spring st., Los Angeles.

☞ We have a fine list of houses, lots, tracts and acre property, which we take pleasure in showing.

BURTON TRACT.

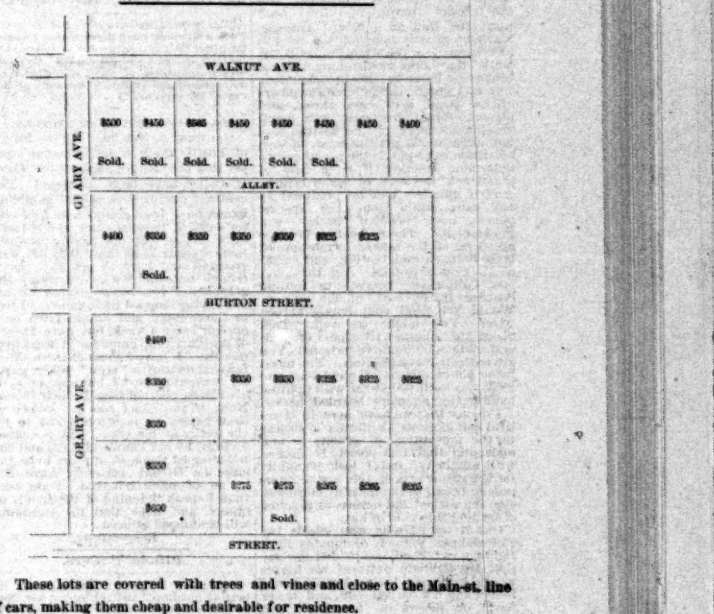

These lots are covered with trees and vines and close to the Main-st. line of cars, making them cheap and desirable for residence.

For sale only by

BURCH & BOAL,

Free ride at 9 o'clock a.m. or 2 o'clock p.m. from their office, 56 N. Spring st.

W. T. COLEMAN & CO.,

SHIPPING AND COMMISSION MERCHANTS.

San Francisco. New York. Chicago.

Agencies of W. T. Coleman & Co. at London, Liverpool, Astoria, Oregon and Los Angeles, with Agents and Brokers in every commercial city of prominence in the Union. Our Los Angeles Agency makes a specialty of handling the products of Southern California.

WINES, ORANGES, DRIED FRUIT, CANNED FRUIT,
BRANDIES, RAISINS, HONEY, BEANS, ETC

Also agents for American Oil Company's WHALE-OIL SOAP.

W. L. Locke, Manager Los Angeles Agency,
75 North Spring st.

H. C. SIGLER, President. —|— F. H. LOWELL, Secretary.
ISAAC FELLOWS, Vice-President. F. F. SIGLER, Treasurer.
CAPITAL : : : : : : : : $250,000.

THE SOUTHERN CALIFORNIA INVESTMENT COMPANY,

Organized under the laws of California to invest its capital and the capital of others in first-class real estate and first mortgage securities in Southern California. Capitalists and others who desire to secure first-class investments, or parties who have large ranch properties or Los Angeles city property they wish to dispose of, will find it to their advantage to confer with this company. The celebrated town of Beaumont and Beaumont Colony lands, in San Gorgonio valley, are being rapidly taken up for improvement as well as investment. Maps of this property may be had by calling at the office of the company, 114 FIRST ST., Nadeau block, Los Angeles. ☞ Loans negotiated for Eastern capitalists.

FARM AND RANGE.

HAY.

A Protest Against the Cruelty of Barley Beards.

I desire through your paper to have a little talk on the subject of hay. This article, you are aware, is one of the staple commodities of the State, and has largely to do with the prosperity and wealth of the whole country. Every man who feeds horses and cattle should understand what variety is best suited to the soil and the requirements of his stock. It is probable that the varieties now in use in this country will continue in use in this locality. Therefore it is proper that I discuss the respective merits of those varieties. They consist of wheat, oats, bald and bearded barley and alfalfa. Chemical analysis will disclose the fact that alfalfa is rich in sugar and starch, and hence is a very succulent and desirable food for cattle, young horses, brood mares and horses doing slow work. In fact, alfalfa is destined to rank high as food for stock in this State, and its true value is as yet scarcely discovered.

It is a fact well known to horsemen that the system of feeding draught and farm horses is and should be very different from the system of feeding turf and road horses. In fact, horses doing quite fast work should not be watered or fed in such manner as to distend the stomach or bowels. The bulk of the abdominal organs should be increased in the one class and diminished in the other. Each horse requires hay in quantities and qualities calculated to serve those purposes. That which is suited for the development of large proportions and strength is not always suitable for fleetness. Therefore, alfalfa is not good hay for the roadster or turf horse.

I think oat hay less bulky and less calculated to distend the stomach than either of the other varieties. In fact it is less ob ectionable in all respects. It is true that it has a little more tenacity of fibrous texture than either of the other varieties; is not as brash or as quickly masticated, and, therefore, not likely to be eaten in such large quantities; neither is it as nutritious. But this, for the roadster, is no objection, for we must rely upon grain for muscle. I feel strongly in favor of oat-nay for livery horses, and, in fact, for all horses doing fast work.

I now come to the very important consideration of bearded barley hay. This variety is rich in sugar, starch and oil, and probably very good and suitable to feed in a general way, if properly thrashed and divested of the beards and grain. It should be fed the horse without the beards because the injury inflicted is incalculable. The beards, like the quills of the hedgehog, after piercing the skin, continue to work in; passing through all the fleshy parts of the head until they find an outward passage, leaving a ghastly hole for the food to pass through or the water to spurt out while the horse is drinking. These beards eat holes in the lips, find their way all through the different members of the head, eyes, ears, throat and glands; form abscesses and cause chronic discharge of the nostrils, and not infrequently put the horse in such condition as to puzzle the practioner to determine whether it be a case of glanders or the work of barley beards. And if glanders can be produced by any cause aside from the specific poison, then bearded barley will produce it. These beards produce abrasions of the mucus membranes of both stomach and bowels, and entail all the evils of pyemia. Yet the average Californian persists in feeding bearded barley hay. Shame on you! Would you feed your horses barbed wire? You might as well. Talk about the inhuman treatment of Federal soldiers in Southern prisons! You are scarcely less barberous. You merit being put on rations of cockleburs and fishhooks until you swear with uplifted hand to feed no more bearded barley.

I rejoice that we have here in beautiful and glorious California a society for the prevention of cruelty to animals, and that this society is clothed with authority, and I look hopefully for the strong arm of the law to interpose in behalf of the faithful horse and stop the wicked and barberous practice of feeding this kind of hay.

One of our citizens who wields the editorial pen, publicly designates E. J. Baldwin as "The Beast." Let me say that Mr. Baldwin pastures his horses where they are inclosed with board fences and not barbed wire, and never feeds or allows on his place any bearded-barley hay, and thereby gives evidence that in those respects he is not so much a beast as some others. He has already secured a name and fame for his horses, of which our State is justly proud. Let us render to Cæsar the things that be Cæsar's.

Hoping these views may meet with approbation and be put in practice in the near future, I am, respectfully,

E. BRUNSON, V.S.

LIVE STOCK.

Black Dorset Pigs—A New Breed.

The Black Dorset pigs, as the name indicates, are black in color, with bodies sparsely covered with fine hair. They have small, stocky heads, short noses, and are heavily jowled; the necks are short, the legs, which are well set under compact, closely-made bodies, are short and strong. The skin is thin and fine. In shoulder and ham they are largely developed, and as these are the most desirable parts of a pig, this breed is a valuable one. They are hardy, fatten very readily, and can be made ready for market profitably at almost any age. They are excellent graziers, and are valuable to the general farmer on account of their adaptability to changed conditions of climate and management. Very few pigs of other breeds would maintain the condition they do on similar fare.

DISHORNING CATTLE.

This cruel operation is practiced extensively on grown cattle in some countries, by sawing the horns off close to the head, thus giving great pain, causing blood to flow, and taking a long time to heal. To saw off the ends of the horns just above the quick gives the cattle no pain, and is about as effectual to prevent their injuring each other as to saw lower down; or, if they are about a year old, do it obliquely from front to back. After this, as the horn grows, it turns up backward and thus prevents the cattle from hooking each other. But the best way is to sear the top of the horn with a red-hot iron as soon as it juts an inch or two from the head. The pain of doing this is not very great, and it prevents much injury of cattle to each other as they grow up and are transported to market. Yet it is still better and more humane to breed and rear yolled cattle.—[American Agriculturist for November.

HORTICULTURE.

THE ITALIAN ORANGE MARKET.

A firm of shippers in Riverside give publicity to the following letter in the Riverside Press:

We have your favor of the 6th inst. and note with thanks the information contained therein regarding your orange and lemon crops, and we are very glad to reciprocate in this matter and at the foot give you the total shipments of our oranges and lemons from Messina and Palermo for three seasons, to the five United States ports. Catania, being of so much less importance, we have no statistics of.

ORANGES.—With regard to this fruit you will notice shipments from Sicily last season were very much smaller than former ones, and this was caused through the fruit on the trees having suffered by frost during the winter. This season's crop promises well, and if nothing unforeseen happens, shipments to the United States, the coming season, will again be on a heavier scale. Since two seasons the prices of late Sicily oranges in your country have been lower than in previous years, owing to the competition of California, and as you report a further increase in your productions, prospects seem to point to still lower prices. Growers here are accustomed to high prices, and it will take at least one season to convince them they can no lower it obtained. Also larger shipments of Sicily oranges the coming season will doubtless effect the sale of your spring fruit.

LEMONS.—The crop in Sicily last year was also small, having been damaged by frost, and that of the coming season is estimated at equal to last. Early lemons this season will be specially scarce, as the first blossoming of the trees, which originally gave good promise, finally turned out mostly barren.

FERD. BALLER & Co.

MESSINA, Sept. 28, 1886.

Shipments for Messina and Palermo.

ORANGES.	1885-'86	1884-'85	1883-'84
Messina, bxs...	361,600	573,200	651,500
Palermo, " ...	257,300	404,900	685,600
	518,900	978,100	1,337,100
LEMONS.	1885-'86	1884-'85	1883-'84
Messina, bxs..	358,800	370,800	422,280
Palermo, " ..	804,100	1,203,100	1,505,800
	1,162,900	1,573,900	1,928,000

LETTERS FROM THE PEOPLE.

[This is the TIMES-MIRROR'S Public Forum. Those who would stand thereon must first give the editor their real names and be responsible for their opinions and statements. Cultivate brevity, clearness of style and timeliness; write plainly and on live topics, and use one a de of the sheet only.]

GAMBLING SHOULD BE STOPPED.

CAHUENGA, Nov. 16.—[To the Editor of THE TIMES.] I see by to-day's paper that the charges against the Chief of Police have been dismissed. The evidence plainly showed that gambling games have been going on in this city for several months, and the Chief's only excuse for not having stopped them appears to be that "they are well guarded and hard to get at." Even though he could not have arrested the gamblers, I can see no excuse for his not having stopped their games. I live in the country, and am in town only once or twice a week; but have known of the Turf Club game for at least four months. I have known of three other faro games and a "stud" poker game for some time, and I have never even seen them play nor been in their rooms. Now, if the Chief has not known of these games, he is incompetent to fill the duties of his office. On the other hand, if he has known of them and has not stopped them, as appears to be the case, he should certainly have his badge of office removed. I am sure that I speak the mind of thousands of others, and hope that the gambling will be stopped at least.

Respectfully, S.

PRESS POINTS.

Cincinnati Enquirer: Indiana was "a perfect pudding," and yet we lost her. She casts fifteen votes in the Electoral College.

New York Tribune: Mugwumpery has had its day; Prohibition as a third party movement has spent its force; but organized labor will have much to do with determining the people's choice in 1888.

Philadelphia Press: The noisy nonsense about John Jarrett's buying and bribing enough votes to beat Horizontal Morrison is not becoming to the small-headed blatherskites who are indulging in it. Nevertheless, it is an interesting confession that the Democrats out there were defeated.

Indianapolis Journal: This is not a question of party; it is a question that reaches to the foundations of the government. The men who are committing crimes against free and equal suffrage, whether Republicans or Democrats, Greenbackers or Nationals, must and shall be punished.

Attorneys.

B. W. DIEHL, ATTORNEY-AT-LAW. office, Temple block, room 81½.

MRS. IDA HATCH, ATTORNEY-AT-Law, 142 Temple st.

W. W. TAYLOR, ATTORNEY AT Law and Solicitor of Patents, rooms 1 and 2, Lawyers' Building, Temple street.

E. W. SARGENT, ATTORNEY AT Law. Office, No. 12 Court street.

THEODORE SAVAGE, ATTORNEY at Law. Office—room 21, Law Building.

ANDERSON, FITZGERALD & ANDERson, Attorneys at Law. Office, rooms 5, 7, 9 and 11 Lawyers' building, Temple street.

O. O. TRANTUM, ATTORNEY AT Law. Office, 15 and 18 Downey block.

W. P. WADE, ATTORNEY AND Counselor at Law, Baker block, entrance room 8.

Searchers of Titles.

RUSSELL, POOR & RANEY, Abstract and law office, rooms 1, 10 and 11, Wilcox block, 40 N. Spring st. Telephone No. 139.

HENRY N. GALLOWAY, Att'y at Law. C. W. CHASE. GALLOWAY & CHASE, EXAMINERS of Titles and Conveyancers. Room 4, Allen block, corner Spring and Temple sts.

Physicians.

DR. J. A. DOUGHERTY, ROOM 19, Roeder block, No. 28 South Spring st.

ARTHUR E. GRESHAM, M.D., PHYsician and Surgeon (of St. Bartholomew's College, London). Office and residence 7½ N. Main st. Hours for consultation, 9-10 a.m., 2-4 and 6:30-7:30 p.m.

DR. M. HILTON WILLIAMS, 275 N. Main st., opposite Wells, Fargo & Co's Express office. Specialty—Head, throat and chest diseases, together with eye, ear and heart. Office hours from 9:30 a.m. to 4 p.m.

A. F. DARLING, M. D. W. W. MURPHY, M. D.

DRS. DARLING AND MURPHY, OCUlists and Aurists. Office hours, 9 a.m. to 4 p.m.; 7 to 8 p.m. 129 Main street.

DR. J. H. DAVISSON, PHYSICIAN and Surgeon. Office and residence, 32½ S. Spring st.

DR. JOHN L. DAVIS, FORMERLY OF Cincinnati. Office and residence, 247 Fort st., between Third and Fourth. Hours, 8-9 a.m., 2-4 p.m.

MARTHA P. T. WAGSTAFF, M.D. Office and residence, 341 Downey avenue, East Los Angeles.

MRS. DR. MINNIE WELLS, RESIdence, 241 Spring st. Office hours, from 9 a.m. to 6 p.m. Ladies can rely on being treated with skill and delicacy; calls promptly attended.

DR. N. PIERPONT. OFFICE, 7½ MAIN st.; telephone 264.

DR. F. A. SEYMOUR. OFFICE, No. 25 S. Spring st.; office hours, from 10 a.m. to 4 p.m. Telephones: Residence, 508; office, 513.

DR. E. C. MANNING. OFFICE AND residence, 8 S. Fort st. Office hours, 9 to 12 a.m., 2 to 4 p.m. Telephone 222.

WALTER LINDLEY, M.D. W. EDGAR LINDLEY, M.D.

DRS. LINDLEY & LINDLEY. OFFICE, 127 S. Spring st.; Residence, 443 S. Fort st. Office hours, 10 to 12 a.m., 2 to 4 p.m.; Telephone 42.

J. TURNER, M.D., PHYSICIAN AND Surgeon. Office and residence, 42 S. Main st.

LADIES, AFTER YOU HAVE TRIED in vain all the remedies that you can hear of for yourselves and your children, consult Mme. Smith, the French doctor. She will give instant relief. Office and infirmary, 114 Bunker Hill ave., corner of second-st. Cable road.

Specialists.

MRS. LENZBERG, TEST AND BUSIness Medium. Hours, 9 a.m. to 7 p.m. Removed to 68 Temple street.

MRS. ELIZABETH A. MILLS, METAphysician. Liver, Kidney and chronic debility and rheumatism a specialty. Office hours, 2 to 5. 221 S. Hill st.

DR. WONG HIM, PHYSICIAN AND Surgeon, makes a specialty of and cures consumption, rheumatism, asthma, rupture, dropsy, catarrh; also eye and ear, diseases of the head, throat, lungs, liver, stomach, blood, etc. Office, No. 117 Upper Main st. P. O. Box 862.

DR. WONG, THE WELL-KNOWN AND successful Chinese physician and surgeon, makes a specialty of all the various diseases of the body, head, throat, lungs, liver, stomach, blood, etc. Consultation free. All sick are invited to attend. 125 Upper Main st.

DR. J. ADAMS, ECLECTIC PHYSIcian and Surgeon. In charge of Medical and Surgical Dispensary. Chronic diseases a specialty; special attention given to the treatment of all female diseases, both medical and surgical. Office hours: 10 a.m. to 12 m., 2 to 5 p.m.; Sundays, 10 a.m. to 12 m. Calls in the city promptly attended to, day or night. Office, 220 N. Main st., opposite the 'Nadeau Hotel. Residence, 1012 S. Main st.

MASSAGE, MANIPULATION AND Swedish Movement Cure, by Miss C. Snyder (late of Boston), 327 S. Spring st. Office hours, 2:30 to 5:30 p.m.

Educational.

MISS LEILA BREED.—VOCAL INstruction. 439 Fort st. Tuesdays and Fridays.

MME. DELABARRE, FRENCH ART School. Lessons in painting, drawing, sculpture and French. Wilson block.

MISS. ALICE T. MYERS, PUPIL OF the College of Music of Cincinnati. Teacher of Piano and Pipe Organ. 417 S. Spring st.

LESSONS IN SPANISH. CALL ON MR. E. DE UBAQUIZA, 34 W. First st., Wilson block, rooms 16 and 17.

MISS MARTIN'S SCHOOL FOR CHILdren will reopen Monday, Nov. 8, 327 Flower st.

AN ENGLISH CLERGYMAN WILL receive pupils into his family; this is a rare opportunity for backward boys or girls, and those in feeble health. Address ALPHA, 228 Spring st. Los Angeles.

MCPHERRON ACADEMY, BOARDing and day school for boys. Grand ave., between Ninth and Seventh sts. Excellent new building. Fall term opens September 6. Apply for circulars address MCPHERRON BROS., 603 Grand ave.

ALBERT FALLER, TEACHER OF Zither. Thorough instructions. 22 S. Hill st.

LOS ANGELES CONSERVATORY OF Music, 406 S. Main st., near Fifth. Every advantage for a complete musical education; elocution, art and modern languages by superior teachers. MRS. E. J. VALENTINE, President.

COMMERCIAL NIGHT SCHOOL. Book-keeping, penmanship and arithmetic thoroughly taught at rooms 11 and 12, Schumacher block. L. B. LAWSON, Principal.

Architects.

JOHN C. PELTON, JR., ARCHITECT, 26 Main block, No. 24 W. First st.

J. W. FORSYTH, ARCHITECT. ROOM 4, Bumiller block, over People's Store.

A. C. LUTGENS, ARCHITECT. FARMers' and Merchants' Bank building, 122 N. Main st., Los Angeles.

SAMUEL AND JOSEPH C. NEWSOM, architects. Room 7, 108 N. Main st.

CAUKIN, HAAS & BOKING (SUCcessors to Boring & Haas), architects. Office, 16 N. Spring st.

A. M. EDELMAN, ARCHITECT AND sanitary engineer. Office, 17 N. Main st., rooms 22 and 23 Hellman block.

L. F. KYSOR. JOHN A. WALLS. OCTAVIUS MORGAN.

KYSOR, MORGAN & WALLS, ARCHItects. Rooms 1, 2 and 3, 104 S. Spring st.

R. B. YOUNG, ARCHITECT AND Superintendent. Office, rooms 8 and 9, Roeder block.

B. REEVE, ARCHITECT AND SURveyor. Room 58, Phillips' block, Main st.; residence, W. Washington st.; twenty-two years experience.

Homeopathic Physicians.

J. MILLS BOAL, M. D., 39 N. SPRING st. (over People's Store). Hours, 10 to 12, 1 to 3, 6 to 7. Residence, 1041 Hill st., two doors from Fifth st. Telephone No. 138.

J. B. OWENS, M. D., HOMŒOPATHIST and physician and surgeon. Will give special attention to chronic and diseases of women and children. Office, Heilman block, corner of Main and Commercial sts.; residence, 435 S. Fort st.

A. E. WHEELER, M. D. OFFICE AND residence, 34 S. Fort st.; hours, 10 to 3, and evenings. Telephone No. 48.

E. A. CLARKE, M. D. OFFICE AND residence, No. 24 S. Spring st.; office hours, 11 to 12 a.m., 2 to 3 p.m. Telephone 233.

ISAAC FELLOWS, M.D., HOMŒOPAthist. Office, Nos. 2 and 5, Odd Fellows' building. Office hours, 11 a.m. to 12 m., 2 to 3 p.m.

DOROTHEA LUMMIS, M.D., HOMŒ. pathist. Office and residence, 327 Fort st. Office hours, 9 to 10 and 1 to 3. Telephone No. 434.

A. S. SHORB, M.D., HOMŒOPAthist. Office, 122 E. Main st., Masonic block. Residence, 178 Spring st. Office hours, 11 to 12 a.m. 1 to 4 p.m. Telephone Nos.: Residence 82, office 276.

Miscellaneous.

MRS. C. E. BOURCY HAS REMOVED to her residence, 145 Belvidere ave., and will make a specialty of midwifery. Ladies wishing to be cared for can be accommodated at her house. She can always be found at home.

POMEROY & MILLS, REAL ESTATE agents. Loans negotiated. Notaries Public. Office cor. of Spring and Court sts.; opposite Court-house.

BUREAU OF INFORMATION. REmoved to 18½ N. Spring st. Employment office, R. R. ticket broker and real estate agent; property sold on installments. N. Ellinger. Telephone 113. Residence, Fifth and Hope sts.

MISS M. G. HAMMOND, STENOgrapher, typewriter and copyist. Letter writing bureau. Room 6, Downey block. Telephone 327.

M. S. BAKER & CO.'S MACHINERY and City Foundry and Machine Shop, Buena Vista st.

NOTICE TO LADIES. LADIES' cloak, cap, boa or felt hats made over in any shape desired at Mrs. Muckridge's, No. 34 Third st., between Spring and Main.

Dentists.

DR. S. H. TOLHURST, DENTIST. Painless extraction by vitalized air; filling, regulating and plate-work warranted perfect and at Eastern prices. Room 2, over Postoffice.

1885. ESTABLISHED 1885.

DR. L. W. WELLS, DENTIST, DENtal rooms, No. 22 S. Spring st., Roeder block. Teeth extracted without pain; special attention paid to filling teeth.

DR. C. V. BALDWIN, DENTIST, rooms 11 and 12, Widney block, 21 First st., bet. Main and Spring.

Real Estate.

FOR SALE. MORE BARGAINS.

READ! READ! READ!

One lot on Park ave., Bonnie Brae tract, fine location; price, $650.

Five lots on Ventura st., close in, $750 each; terms, $500 cash.

One lot on Ventura st., right side, $700; terms, $500 cash.

Four lots on Eleventh st., all covered with orange trees, one block west of Pearl st., $1,000 each; terms, ⅓ cash.

Two lots corner of Yarnell and Court sts., $750 for the two; this is a decided bargain.

One lot on Pico, between Main and Hill, best bargain in the city, $2,000.

Three lots on Pearl st., close in, $2,000 each; ⅓ cash.

Six lots on Flower st., between Eleventh and Twelfth sts., $2,000 each; ⅓ cash.

One lot on Flower st., 60x165, between Eleventh and Twelfth sts., a bargain, $2,000.

One lot on Mission road, near Macy st., 50x150, $600; ⅓ cash.

Two lots on Hancock st., near City park, $350 each; ⅓ cash.

One elegant lot on Figueroa st., 50x155, $1,650; lots each side selling for $1,800.

One elegant lot in Severance tract, 57x167½, $700; ⅓ cash.

Elegant lot on Hope st., a bargain, $2,000. 114x150 on main corner, $2,000 cash; certainly very cheap.

Two and one-third acres on Goodnew st., one block west of Vermont ave., $1,800; ⅓ cash.

Twelve and one-half acres on Western ave., only 500 ft. from the Howes tract; the car line will surely pass this tract; it makes 65 fine lots, but it will be offered for a few days at $500 per acre; terms easy.

Six acres on Washington st., one block east of Vermont ave., makes 36 elegant lots; can be had for a few days for $6000; ⅓ cash; splendid bargain.

Twenty-one acres on Jefferson st. and Western ave., all covered with choice fruit trees and vines; splendid house and good buildings; the best water in the county; this can be bought for $150 per acre; ⅓ cash; terms this.

Five acres on Santa Monica ave., one block west of Vermont ave., $630 per acre; $1150 cash.

Six and three-eighths acres on Freeman st., one block west of Vermont ave.; makes 36 fine lots; can be had for a few days at $6500; ⅓ cash; this is certainly cheap.

House on Washington st., 6 rooms, hard finish, bath, pantry, closets, etc.; good stable, carriage house, cow shed, chicken house and corral; good well, hedge on three sides; lot 165x186, all set to choice fruit and berries; this is certainly a fine place; $3500; terms, ⅓ cash.

House, 5 rooms, five minutes walk from Pearl st.; good sized lot; has rented for 16 per month; price, $1400; ⅓ cash.

House on Hill st., 6 rooms, bath, etc., hard finish; good barn; lot 50x165, to alley; cement walk in front; this is certainly a fine place and a barrain; price, $3,000 cash.

House, 3 large rooms, hard finish, in East Los Angeles; good lot and near Downey ave.; price, $1600; ⅓ cash.

New house on Pearl, between Eighth and Ninth sts., 9 rooms, bath, pantry, electric bells and all modern improvements; lot 50x150 to 20-foot alley; certainly a fine home; price, $6,000; terms, ⅓ cash.

Fine house on Pearl, corner, 75x155; the best bargain in the city; $9000.

Read this list over carefully, select what you want and come in at your earliest convenience, as delays are dangerous.

E. I. PURDY,
Room 15, Allen block.

Entrance near the corner of Spring and Temple sts., next to Boston Store.

REAL ESTATE FOR SALE

—BY—

W. P. McINTOSH,

122 N. Spring st., - - - - - Temple block.

COUNTRY PROPERTY.

$9000 for 60 acres near San Gabriel depot; excellent soil for vines and fruits.

Five, ten and twenty acre tracts in old vines, within a few hundred yards of where the property is divided into town lots, near the depot at San Gabriel: from $200 to $250 per acre.

$9000 for 10 acres just south of city limits, on a good street; fine two-story house; good well and windmill; barn and chicken houses; ground in fruit and alfalfa.

Many other tracts too numerous to mention.

CITY PROPERTY.

$9000 for the property on the southwest corner of Beaudry ave. and Temple st., having a frontage of 166 feet on Temple st. This property affords the best site for a grocery, drug store and lodging house of any place in the city.

$2500 for corner and adjoining lot on Hill st.

$2500 for lot and two-story house of 9 rooms on Hope st.

$2500 for elegant lot on best side Twelfth st.; house, stable and most beautiful garden of flowers in the city.

$6000 for elegant house and grounds on Main st.

$4500 for new two-story house, two blocks from Main st.

$4000 for good house and lot west side of Olive st., or will remove the house and sell the lot for $2700.

$4000 for house of 5 rooms on Virgin st.; very easy terms.

$1650 for house of 4 rooms on Montreal st.

$2000 for house and lot on Pearl st., near Temple.

$1850 for house and lot on corner of Bellevue ave. and Water st.

$2000 for house and fine lot on west side of Temple st., only eight minutes walk from Spring st.

Several elegant residences on the hill and south of the city.

VACANT LOTS.

$2500 for corner lot on Pico st.

$6500 for six lots, including two corners, west side of Main st.

$1000 for lot 60x125 feet on Hill st.

$350 each for fine building lots in the new town of San Gabriel; pure mountain water piped in front of each lot.

$600 each for lots on Water st., commanding a fine view of the ocean as the Angeleno Heights.

Lots in all parts of the city at reasonable prices.

I desire to call particular attention to the fine building lots that I have for sale on the hill, on the installment plan.

Parties desiring fine residence property will do well to examine the lots that I have this day placed on the market in the DeCELIS TRACT, only one narrow block from Main-st. car line, covered with orange trees in full bearing; good soil, good streets, and surrounded by fine residences. This property is in the center of the city and has an electric railroad on one side and horse cars on the other.

WILL EXCHANGE

Several fine pieces of property in different parts of the State for city property.

Houses rented, rents collected and all business connected with real estate promptly attended to.

Parties having large or small sums of money to loan on first mortgage will do well to give me a call. Out of the many loans recommended and made by me, I challenge any mortgagee to say that a suit has been commenced or one single installment of interest delinquent 30 days after it was due and unpaid.

MONEY TO LOAN.

W. P. McINTOSH,
122 N. Spring st.

FOR SALE.

A FIVE-ACRE HOME.

I will sell at a Bargain, a 5-Acre Piece near the University, within 3 blocks of the Main-st. and Agricultural Park street railroad. All kinds of fruit trees and grapes. A New House, with 7 Rooms, Bathroom and Closets, 3 Porches and Double Bay-window Front. Artesian water and windmill; stable, etc; the best of Land—does not require irrigation.

Inquire of DR. J. ADAMS,
At the Medical and Surgical Dispensary, opposite St. Elmo Hotel.

NEW ENGLAND COLONY.

Santa Ana Valley, Los Angeles County,

About half way between Santa Ana and the Coast (Newport Landing.) Good Fruit and Farming Lands, $15 to $50. Excellent location, exceptionally healthful and pleasant. An abundance of the best of water, without extra cost. Call on or address J. L. GOODWIN,

New England Colony, Newport P. O., Cal., Or F. D. Leonard, 73 Perkins st., East Somerville, Mass.

SAN LUIS OBISPO.

For information regarding San Luis Obispo and vicinity, write to

H. C. HOBSON, REAL ESTATE AGENT,
San Luis Obispo, Cal.

THE WRIGHT TRACT!

This fine property is situated on the corner of Figueroa and Washington sts., and contains

39 LARGE LOTS. 39 LARGE LOTS.

Two street car lines pass the tract. All lots front on 80 and 100-foot streets. It lays from one to three feet above the street, and is as fine residence property as any in the city.

Also! FOUR LOTS fronting on Figueroa st., 80x174, in the Judson Tract. Very fine lots.

Also TWENTY-EIGHT ACRES at Santa Monica of beautiful rolling land, with fine views of the sea and surrounding country.

WILLIAM WRIGHT, Owner.

LOS ANGELES PRINTING COMPANY.
231 N. Los Angeles street.

SPECIAL.

FOR SALE—PEARL ST.,

Two 11-room houses, all modern improvements; both BARGAINS.

7-room house, one acre land, a modern California home, on Washington st.; a lovely place; see it.

We have a number of nice little homes cheap; 5 and 4 room houses, $1000 each.

THE CHEAPEST 500-ACRE RANCH IN THE COUNTY.

Seven miles west of the Court House. A splendid bargain. See it. Terms easy.

GRAHAM, TAYLOR & CO.,
12 W. First st.

SPECIAL NOTICE.

If your want BARGAINS IN REAL ESTATE, if you want to rent your house, if you want to sell your property or business of any kind at a reasonable price, call at once on

E. I. PURDY,
Room 15, Allen block.

SATISFACTION GUARANTEED.

A ROYAL CHANCE.

A ONE YEAR'S LEASE OF 1000 ACRES OF FINE FARMING LAND.

Raised fifteen thousand sacks wheat this year. Rent only one-fifth of the crop. Large granary, blacksmith shop, small house, stable room for 30 head of horses. Large corral with water piped to it. 80 tons fine hay; 75 tons straw in stacks. Two 6-gang and one 7-gang plow, six wagons, three header beds, one header, one buggy, one breaking cart and ten set of harness. This is a gilt-edge chance for a farmer. All the personal property, lease, etc., can be had for ten days only at the small sum of $1800. For further particulars, see

BEN. E. WARD, 33 N. Spring st.

RARE BARGAIN.

PRICE, $1100.

In Downey City, twelve miles from Los Angeles.

First-class house of eight rooms, piazza, bathroom, hot and cold water; windmill tank and barn; ¾ acre of land set with fruit. House alone cost $1500 to build. Three minutes walk from stores, churches, school, postoffice and depot.

Call on or address J. P. ROSS.
Downy City, Cal.

A RARE CHANCE

TO SECURE A HOME.

I am now prepared to erect houses on lots within five minutes walk from postoffice, to be sold on installment. Plans made to suit purchaser. Easy terms. Call at 8 & 9 Roeder block.

NICE HOUSE & LOT FOR SALE.

PRICE, $2300,

On easy terms or installments. House of six rooms and bath, porches, screens, picture mouldings; stable and good-sized lot on pine street, only 10 minutes walk from the P. O. Immediate possession given; house now vacant. Call on R. VERCH, room 80, Temple block.

FOR SALE.

A BARGAIN.

Corner Olive and First sts., ground and five cottages. Also, houses and lots on new Second st., east of Alameda. Call at 19 Georgia st.

JAS. T. BROWN.

FOR SALE FOR SUBDIVISION,
10 ACRES ON VERMONT AVE.

Forty rods south of Adams st., best side, on line of proposed street railroad; full depth; worth $1000; 400 bearing trees. Will make 48 large building lots. $11,000 will buy it, if taken soon. A splendid bargain. Come and see it.

Address A. R. WHITNEY, City

WILLIAM RUDDY. JOHN BURNS. EDWIN SMITH.

RUDDY, BURNS & SMITH,

Real estate and commission brokers. Loans negotiated, houses rented, rents collected, etc. No. 2 Franklin st., Los Angeles, Cal.

FOR SALE.

Lot fronting 50 feet on Upper Main st., running through to Alameda st., choice lot for factory purposes; manufacturing purposes; will be sold cheap if applied for at once. Apply to S. K. LINDLEY, 75 N. Spring st.

FOR SALE.

A BARGAIN FOR A SHORT TIME.

House and lot on Philadelphia st.; graded; nicely improved: Price, $1350; $800 cash, balance one year.

Also, to loan, $2000 in sums of $1000.

Inquire of ROSS, COX & WEST,
35 S. Spring st.

ALTAMONT.

SIERRA MADRE FOOTHILLS.

Open for the reception of tourists and visitors. This house is situated at Sierra Madre, one mile east of the Villa, commands a view of Pasadena and Los Angeles' valley to the Pacific and is two miles from Lamanda Park station. P. T. REED, Prop.

P. O. Lamanda Park.
Telephone—Carter—Sierra Madre.

FOR SALE.

An elegant residence; furnished; view unsurpassed.

Room 1, Opera block.

Wood and Coal.

AUSTRALIAN COAL,

WHOLESALE AND RETAIL—At yard of the Los Angeles Gas Company, corner Aliso and Center streets.

LOS ANGELES GAS COMPANY,
Office No. 9 Sonora street.

HAY, GRAIN, WOOD AND COAL.

N. STANBURY, Fort street, bet. Fourth and Fifth. Telephone 475. Orders promptly attended to and delivered to any part of the city. Patronage solicited.

Undertakers.

ATTENTION, PRINCIPALLY! Only. As a specialty. The latest and most approved light-running two-thread Sewing Machine for family use. Office, room 4, Temple block, fronting two main streets in the business part of the town; adjoining rooms to let for a third more; only one machine to a family; sold on easy terms; small amount down. Address E. L. P., this office.

GRAND CONCERT

For the benefit of the Y. W. C. T. U. OF LOS ANGELES, Friday evening, November 19, at 8 o'clock, at Congregational Church. Proceeds to be devoted to the furnishing of the Rescue Night Home.

PART ONE.

Duet, "Prci do Cavalier" ..... Miss Virginia Hollingsworth, Miss Laura Bell
Recitation, "Twenty Cents" ..... Miss Laura Bell
Violin Solo, "Fifth Air" ..... Master Israel
Song—Marcus Saxon
Piano—(a) "Polonaise, Op. 53, No. 1" (b) "Sunshine" ..... Miss Crystalene—Inc. Bird
Song, "Ave Maria" (Concertante) ..... Miss Rose Marie Queen
Some picture to be supplied later by Mr. Rosing.

PART TWO.

Duet, "La Bonne" ..... Miss Snook and Hall
Song, "Poor Little Rosebud" ..... Miss Adelia Brown
Recitation, selected ..... Miss Crystalene—Inc. Bird
Song, "Ave Maria" (Concertante) ..... Miss Rose Marie Queen
Some picture to be supplied later by Mr. Rosing.

B. D. C. CO.

NOW IS THE TIME TO LAY IN your winter fuel. The Brownsville Coal Co. will furnish you with the best and cleanest coal in the market at rates when taken direct from the mines. N. Spring st., or ring us up on 'phone.

W. R. BLACKMAN,

EXPERT ACCOUNTANT.

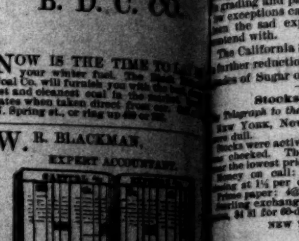

Partnerships, Company and other books kept; investigated, examined and adjusted. OFFICE: Room 13 and 15 Downey block, Los Angeles.

JUST ARRIVED,

AT THE CHINESE LAUNDRY,

No. 127½ S. Spring st.,

Real crepe shawls, $2.50, for $1.50; silk handkerchiefs, 25c; and a large and choice assortment of Chinese goods, at prices which we will sell cheap. If you want to come and examine the goods you are not going elsewhere.

Fine Silk Handkerchiefs, 25c; Linen Collars, Five Screens, $1.25 to $5; Silk Umbrellas, $1.75 to $6.

ADAMS BROS.,

DENTISTS.

No. 22 South Spring st., Between First and Second. Entrance Over Mogrove's Gold Pill Store. Gold Fillings ..... $1 00 Amalgam Fillings ..... 50 Painless Extraction of teeth by local or nitrous oxide gas ..... 50 Teeth extracted for fifty cents. Best sets of teeth from $8 to $10. We guarantee a perfect fit. OFFICE HOURS, from 9 a.m. to 5 p.m. daily, 10 a.m. to 12 m. Saturdays. Infirmary work a specialty.

THE ASHLEY.

New and elegant private house, centrally located, on Third st., between Fort and Hope sts.; convenient to postoffice, street cars and churches. Rooms single or en suite, with or without board. Table unexcelled; none but the best of meats, vegetables and fruits; no effort spared to please the comfort of the guests. E. ASHLEY, Proprietor.

DRESSMAKING.

MRS. M. MIRAMS SOPHIA,

The Leading Dressmaker of Los Angeles, formerly of the Grand Central Hotel and Palmer House, Chicago. TAILOR SUITS A SPECIALTY. Mourning work on short notice. Rooms 1 and 2 of Paris Dressmaking Parlors, 127 Main street, Los Angeles, Cal.

FOR TRUSSES,

—GO TO—

ELLIS & CO., 26 S. SPRING ST.

FOR RUBBER GOODS,

—GO TO—

ELLIS & CO., 26 S. SPRING ST.

SAM LEE.

RESTAURANT, No. 12 N. LOS ANGELES ST.

The best the market affords, cooked in good style. Prices reasonable.

J. F. WHITSON,

("Late of Chicago")

CONTRACTOR AND BUILDER,

30 S. SPRING St., Los Angeles.

H. H. CONKLIN.

IRON AND BRASS FOUNDER,

Cor. of Date and Charon sts., Los Angeles.

Excursions.

1886 SIGLER'S 1886

CALIFORNIA P. P. P. P.

POPULAR PULLMAN PALACE PARTIES.

Grand annual Excursions from Chicago and Eastern Cities to Los Angeles, Beaumont and Hemet. Tell your friends in your Eastern friends. For rates address 236 S. Clark st., Chicago, or 114 First st., Nadeau Hotel, Los Angeles.

S. J. MATHEWS,

Please tell your neighbors.

-:-ABERNETHY :: & :: TAFT-:-

Are again at the front with a new and large stock of

FALL CLOTHING FOR GENTLEMEN

.....BOYS AND CHILDREN.....

At No. 73 N. Spring st., Los Angeles, Cal.

BUSINESS.

OFFICE OF THE TIMES,
LOS ANGELES, Wednesday, Nov. 17.

The Produce Exchange to-day Eggs ruled higher; Lard was a fraction ...ir were also Potatoes and Poultry. ...re were no changes of importance in ...rt of the list.

The market for Wool is very quiet. The ...ge of many knitting mills in Eastern ...d York has proved a considerable draw- ...k to sales of California Wool, the bulk ...hich finds a market in the knitting ...ills. Recent advices point to a speedy ...ssation of work by these scouring mills ...nd it is expected that a revival of the ...rade there will do the scouring business in ...me good. Fall clip is quoted ...n Francisco as follows: San Joaquin ...nd Southern coast, free, 13@15; San Joa- ...uin and Southern coast, defective, 9@11; ...Southern, mountain, 12@16; Southern, ...choice, 13@14; Northern choice, free, ...Northern choice, defective, 14@17; ...Northern heavy; defective, 12@15.

The weekly market review of Amory ...ton, of Chicago, has the following ...to Oranges:

"The season for this fruit is now just ...beginning from Florida. Our first car was ...received from there on the 6th. Our shippers ...inform us that the crop will not be over ...half of an average one. Our main depend- ...ence in this market will be on California, ...from which we shall bend our every ef- ...fort and much will depend on our friends ...in handling and packing their fruit, for with ...the exception of carelessness in packing has ...been of the past experience we have had to ...find fault with.

The California Sugar Refinery has made ...a further reduction of ¼c per pound on all ...kinds of Sugar of their manufacture.

Stocks and Bonds.

Reported by the Times.

Nov. 17.—Government bonds ...were active but the advance in prices ...was small. The market closed heavy at ...the lowest prices of the day. ...Money on call: Quiet at 3@7 per cent. ...Prime paper, 4½ per cent. asked.

...Sterling exchange: Dull; unsettled: actual ...rates $4 81 for 60-day bills, $4 86 for demand.

NEW YORK STOCKS.

	NEW YORK, Nov. 17.	
...ific	109¾	Transcontinental	127
...ific pfd	126½	Or. Imp'ment	137
...ific	119½	Pacific Mail	54¾
...ific pfd	117½	Panama	140
...ific	97	Texas Pacific	21¾
...ific pfd	99	Union Pacific	62¾
...ral	34¾	Un'ted States	74
...ral pfd	119½	Fargo	123
...ral	113½	Western Union	78
...ral pfd	107½		

SAN FRANCISCO STOCKS.

	SAN FRANCISCO, NOV. 17.	
...ia	70	Ophir	8 75
...ia	30	Savage	7 37½
...ia	40	Hale and N	3 55

...ork, Nov. 17.—Wheat: Closed dull and ...lower; cash, 79 1-16c; December, ...; May, 91¼c. Corn: ...cash, 35c; December, 38¼c; January, ...May, 41¾c.

...ork, Nov. 17.—Afternoon Board: ...lower; cash, nominal; December, ...; May, 40¾c. Corn: About steady; cash, ...December, 36¼c; May, 41¾c. Barley: ...

...Boston, Nov. 17.—Wheat: Firm; with ...a sound; holders offer sparingly; red ...spring, 83@86c bid per central; do. ...winter, 84@85c bid. Corn: Firm; with fair ...demand; new mixed western, 4s 41½d per ...bushel.

Pork.

...Chicago, Nov. 17.—Pork: Steady; cash ...and January, $10 02½. ...Cincinnati, Nov. 17.—Pork: Afternoon ...sales higher; cash and December, $9 47½.

Petroleum.

...New York, Nov. 17.—Petroleum: Steady; ...refined United 74½c.

Los Angeles Produce Market.

The following is the official record of the Los Angeles Produce Exchange, corrected to date of quotations, unless otherwise stated. It is to be understood that the first is the highest price bid and the last the lowest price asked. These quotations are for ...ots from first hands; for small lots our ...higher prices are asked.

BARLEY—Australian, No. 1 white, $1 25 ...@1 30; Chevalier, $1 06@1 25; Gold Drop, ...$1 05@1 10; Defiance, No. 1 ...1 00 bid; do. No. 1, $1 00 asked; ...No. 2, 95c asked.

BRAN—$16 asked.

CHOPPED FEED—Feed, No. 1, new, 75@80c; Brew- ...ers' Feed, 90c asked.

FLOUR—Los Angeles XXXX, Extra Family ...$4 50 asked; Capitol Mills ...Patent Rolled Flour, $4 50, asked; ...Flour, $4 25 asked.

GRAIN—Barley, W. B., No. 1, new, 80@90 asked; ...do. No. 1, 80@90, asked; Wheat, W. B., ...No. 1, new, 90@95, asked; 90@95, asked; ...W. B. 90, asked; Alfalfa, W. B., new, ...

GROCERIES—Rice, $1 60 asked; Barley ...Flour, Northern, choice, $1 10 asked; Salt Lake, ...$1 10 asked; Irish Beauties, $1 15 asked; Peer- ...less, $1 asked; Sweet Potatoes, yellow, 90c ...

HAY AND DRIED PEAS—Pink, No. 1, ...new, $1 50@1 75; Bayous, $1 75 asked; ...Mixed, $1 25 asked; Black-eyed, $1 90; ...Garvanzas, $3 00 asked; Green Field ...$3 00 asked; Lentils, $4 00 asked.

HONEY—Honey roll, per lb, 12c asked; ...Comb, 11c asked; Fair roll, 10c asked; ...Forks, 9c asked; Pickle roll, per lb, ...10c asked; Cooking, 18@20c asked; Mixed ...

HIDES—Fresh, 3@4c.

LIVE STOCK—Large yellow, car-load lots, $1 05, ...small lots, yellow, 75c@$1 00 asked; large ...white, 90c asked.

MILLSTUFFS—Yellow Danvers, $1 25 asked.

NUTS—Large, 12c asked; small, 10c ...to 3@5 hand, 12c asked.

ONIONS—Extracted light, 3½@4c; job lots, ...1@2½c; Comb, 8@9c.

POTATOES—Sacked, 1@1½c.

POULTRY—Hens, No. 1, per doz, $6 00 bid; ...roosters, $5 75 bid; broilers, large, $3 50 ...@4 00 bid; Ducks, large, $5 00 bid; ...small, $4 00 bid.

SEEDS—Alfalfa, MIXED—Chilies, 50@10c per ...lb; 85@c; Cabbage, per 100 lbs, 90c ...

SHIPPED—Bran, $18 00 asked; Shorts, ...$19 asked; Cracked Corn, $1 25 asked; ...Feed, $1 05; Ground Barley, $1 00 asked; ...Rolled Barley, $1 00 asked; Mixed ...Feed and Barley, $1 20 asked.

SUGAR—Crushed, M. S. 7@9, 6½c, asked; Mill ...A, asked; 1888 Calcutta spot, 6¾c; Po- ...dered, 6¾c asked.

VEGETABLES—Beans, 3@4c.

DRIED FRUITS—Peaches, sun dried, No. 1, ...4@5c; do peeled, 15c; do No. 2, 12c; ...do, Blackberries, 12½c; Prunes, ...new crop, 6½@8½c; do, German, ...unevaporated, 2½c. Apples: Evapo- ...rated, 12c; Hunt's Aiden, 10c; sun- ...dried, 5c.

RAISINS—Layers, $1 75, asked; Extra Lon- ...don layers, new $2 00, asked; Three Crown ...$1 50, asked; Loose, 5@6c; Decatels ...asked, 5@6c; Dried Grapes, 3c.

NUTS—Peanuts Cala. No. 1, 7½c asked; do ...No. 2, 5½c, asked; do Eastern, 7½c, asked; ...Walnuts, 12c, asked; do H. S., 8c, asked; ...Almonds, 12c asked.

FRUITS—Oranges, $3 00, asked; Lemons, ...$4 00 asked; Bananas, per bunch, $3 00, asked; Eureka ...Lemons, $6 00 asked; Limes, $1 25, asked.

MEATS—Extra light bacon, 11½c ...asked; Light bacon, 11½c asked; Clear Medium, 10½c ...asked; Heavy, 9c asked.

LARD—Leaf, 9½c asked; Pure, 8½@9c, asked; ...Pure, in wood, each, 15@30c, bid; Long ...Clear, 8½ bid; Shearlings, 10c, bid.

SUGAR—Eastern sugar-cured, 15@16c asked; ...Plain cured, ...

TALLOW—Dry, 16c, bid; Kip, 15c, bid; Calf, ...16c, bid.

CANNED GOODS—5-pound tins, 8c asked; 3-pound ...tins, 6c asked; 2-pound pails, 8½c asked; ...1-pound pails, 6½c asked.

Los Angeles Wholesale Meat Market.

Reported for the Times by S. Maier, 49 South Spring Street.]

The following are the prices for whole car- ...lots:

Beef—First grade, 6½c per lb; second grade, ...6c per lb.

Mutton—6c per lb for Ewes and 6c for ...Spring, 8c.

Veal—From 7 to 9c per lb.

Pork—On foot, hard, per lb; ...

Real Estate Transfers.

[Reported by Gillette & Gibson.]

WEDNESDAY, Nov. 17, 1886.

CONVEYANCES.

Clara J Rafferty to Fremont Smith: Lot 15, block 2, West Rosas tract, $550.

Amelia J Hartell to C B Campbell, Jr: Lots 12 and 13, Williams's subdivision of block 72, O S, $250.

Thos H Bush to Mrs Helen A Bush: E 50 feet of lot 2, block C, Schiller tract, and lot 20, block C, Morris Vineyard tract, $1.

Victor Beaudry, Everett E Hall, W W Stilson and Wm McCrory to H H Hale, Wm Hale and Charles T Harris: Lots 17, 19, 21 and 23, block 4, Angeleno Heights, $3000.

H A Unruh to Emanuel Werthelmer: Lots 1 and 2, block 84, Santa Anita tract, $2527.50.

L N Breed to J W Hendrick: Lot 27, Breed's subdivision of lot 1, block 60, H S, $675.

Andrew T Garey and Everett Noyes to Henry A Taylor: Lot 6 and part of lot 5, section 5, T 1 S, R 12 W, $750.

Alonzo Tower to Edward S Frost: Part of lot 9, block C, San Pascual tract, $2500.

Robert E Schimmin and Claudia M Schimmin to N B Carter: E ½ of W ½ of SW ¼, section 25, T 1 S, R 14 W, $2500.

N B Carter to H H Wilcox: E ½ of W ½ of SW ¼ of SW ¼, section 25, T 1 S, R 14 W, $2500.

Miss M M Graney to H H Wilcox: Lot 13, block D, West Los Angeles, $450.

Victor Beaudry to Camillo Guercio: Lot 10, block 12, Park tract, $1250.

Henry Marta to H Clay Graham: Lot 23, block 30½, O S, $775.

Wm Lewis and Thomas V Hardwick to Florin L Jones: Lot 27, Mullins' tract, $2500.

Same to Williamson to E H Penning: Lot 34, block 5, Williamson tract, $300.

E C Soto and Ercilia A de Soto and Ricardo Vejar to Senaida M de Relles: 10 acres in Ro San Jose, $1000.

Mrs. Jennie Bingham and H T L Bingham to Mrs Hannah M Baker and Francis Baker: Lots 1 and 2, block 122, Pomona, $425.

Mary E Mills to same parties: Lots 7 and 8, block 87, Pomona, $325.

C Behrendt to W W Connor: Lots 17 and 18, Feldhauser's subdivision of block 88, O S, $2000.

J H Painter and R F Ball to Edson Turner: Lots 28 and 29, block O, Pasadena City, $1.

C D Overshiner and William McCulloch to Amelia Lambert: Lot 11, block D, Fruit's addition to San Ana, $200.

Pomona Land and Water Company to James Beckes: 9.24 acres, part of block 241, Pomona, and of Lot 1, Rancho E Pomona tract, $1052.06.

Edward A Hall, trustee, to Olof Ostland: Lot 14, block D, J W Ellis's subdivision of part of lots 2 and 3, block 38, H S, $500.

Same to John Shaw: Lots 15 and 16, block D, J W Ellis's subdivision of part of lots 2 and 3, block 38, H S, $900.

W S Barker to Fred L Alles: Lots 1, 2 and 3, block A, and lots 1 and 2, block K, Nob Hill tract, $2500.

George H Peck, Jr, to James Swinford: Lot 11, Hiller's subdivision of block 42, San Pedro, $100.

A H Judson and P Potts to I Clinton Mayer: Lot 2 and E 18½ feet of lot 3, block 12, E L A, $450.

Lovina A Smoot to R A Hoyt: 5 acres in E ½ of NE ¼, section 1, T 2 S, R 14 W, $4000.

James B Lankershim to L U Stanley: Lot 14, Maple avenue tract, $700.

Edw A Hall, trustee, Antoine Brudein: Lot 11, block D, J W Ellis' subdivision of part of lots 2 and 3, block 38, H S, $500.

Mrs Mary J Hoadley to Mrs Laura L Cross: Lot 3, block L, Colima Park, $650.

George W Wilson and S C McLellan to John P Early: Lot 94, Lincoln Park tract, $550.

Robert Geisberger and Louise Geisberger to M A Forrestal: Lot in Ro San Pascual, $3000.

H A Brown to A J Franklin: Lots 27 and 28, block 10, Park tract, $1000.

John Burns and Wm H Stephens to R R Brown: Lot in block F, Mott tract, $100.

W S Chandler to E C Tuthill: Two lots in fractional block 2, Woolen Mill tract, $1800.

Mrs Aura A Moulton and Joseph P Moulton to James J Hilton: Part of lot 12, block A, lot 2, block 30, H S, $1.

P Beaudry to Jordena F Flood: Lot 1, block 4, Beaudry tract No 2, $300.

Henry Lincoln Jordan to Ida M Holden and Charles H Fernald: Agreement to convey lot 14, block 10, Fairmount tract, $575.

William Moody to H P Barker: 5 acres in NE ¼ section 36, township 1 S, range 14 W, $750.

H D Crawford to Mrs L P Crawford: 40 acres in Indian tract, $1.

F N Pauly to Jessie O Collins: Lots 5 and 6, block B, Pauly's subdivision of part of block 75, H S, $775.

William Converse to Sarah M Matthay: Lot 10, Skillen's subdivision of lot 2, and N ½ of lot 3, block 1, San Pascual tract, $800.

V Beaudry to F J Scherb: 20.85 acres in Ro San Jose, $1000.

Estate of J H McMillan vs William W Hoge: Decree quieting title of defendant to 5 acres in lot 6, block 10, H S.

William Grote to Frances Grote: Lots 2 and 5, block 15, Downey, $1.

John Hayes to A M McInnis: Lots 10 and 13, block 14, Pioneer Building Lot Association tract, $450.

Mrs Emma J Junkins to Joseph W Junkins: Lot on N line of Washington street, $800.

N C Carter to W H Robinson: Lot in or adjoining lot 14, Sierra Madre tract, $500.

Sylvia L Sessions to Charlotte R Wright: All interest in part of lot 4, range 2, Temple & Gibson tract, $1.

Lewis Watkins and Mary E Watkins to J S Chapman: 6.35 acres in N E part of city, $1.

J S Chapman to Mary E Watkins: Same as next above, $10.

William Converse to Thomas R Hayes: Lots 2, 3, 4 and 5, William Converse subdivision of S ½ of lot 7, block C, San Pascual tract, $3500.

Same to Alvin R Daniels: Lot 11, same subdivision, $1000.

Same to Lydia O Daniels: Lot 12, same subdivision, $1000.

James P Lankershim to Daniel Clapp: Lot 22, Maple Avenue tract, $600.

Miss C J Jerrabeck to Elizabeth Schley: Undivided ½ of interest in lot 4, and S 15 feet of lot 5, block C, Rivara & Vignolo tract, $1.

Martin Hagan to Sherman Page: 25 acres in section 19, township 1 S, range 13 W, $25,000.

Thomas Rowland, William R Rowland, Albert Rowland, Victoria R de Hudson, Maria Antonia de los Yorbas, Ysabel R de Grazide, Margaret S Sanchez, Leonora Y de Rowland, John Rowland Jr, William Rowland Jr, and Robert Rowland to Mrs Annie E Logan: 157.55 acres in Ro La Puente, $1.

J B Reichard to Daniel Reichard: Undivided ½ of 48.12 acres in or adjoining section 21, township 1 S, range 10 W, $1.

Daniel Reichard to J B Reichard: Undivided ½ of 41.11 acres in or adjoining section 21, township 1 S, range 10 W, $1.

L N Breed to Mrs Margaret E Crocker: Lots 1, 2, 3 and 4, in subdivision No 2 of Gale tract, $5.

Vital F Vignes to Mrs Anna Norton: Lot 12, block 2, Vignes tract, $625.

ATTACHMENTS, LIENS, ETC.

John M Lennan vs A A McDonell: Notice of action to quiet title to lands on Ro San Pedro.

F W Rogers to Will W Beach: Lease of part of lot 4, San Pascual tract; 1 year; monthly rent, $75.

W G Kerckhoff to Concepcion W de Rubio: Surrender of lease, book 5, page 128 of leases.

MISCELLANEOUS.

Charles Mueller: Notice of claim to 36 inches of water in cañon in T 1 N, R 11 W.

John B Fletcher to George H Smith: Assignment of mortgage, book 79, page 444.

Mrs Josefa Y de Smythe to P C Rimpau and A Rimpau: Release of mortgage, book 64, page 85.

J G Goodhew to Martha A Riddle: Chattel mortgage on crop on 8¼ of 88¼ of section 7 T 1 S, R 12 W ... 1 per cent per month, $80.

Mary L Ellis to F J Nettleton: Partial release of mortgage, book 78, page 101.

Map of Ziegler & Bunker's subdivision of part of lot 1, block 1, San Pascual tract, 12-10.

Map of Bryan's subdivision of E 20 acres of lot 6, block 28, H S, 12-11.

Map of Rest tract, 12-12.

Map of Pritchard tract, 12-13.

Passenger Movements.

DEPARTURES BY STEAMER.

The steamer Geo. W. Elder sailed for the south yesterday with the following passengers for San Diego:

Miss M Slawinska, T J Moore, John W Harris, Gus Ingleman, Chas Brunhall, W Krueger, Albert Fuller, J T Marshall, wife and four children, Win Frout, James McCrae.

The Raisin Crop.

[San Bernardino Times.]

Two-thirds of the raisin crop of the county is reported to have been disposed of to San Francisco commission merchants at four cents, and that six cents are now offered; and those who sold at the low rates are ready to kick themselves for their haste.

One of Gen. Fisk's Constituents.

[St. Paul Globe.]

A New Jersey baby was born drunk. It is only necessary for Jersey lightning to strike once; the baby will probably never sober up.

The Campaign Liars Still on Duty.

[San José Mercury.]

The "campaign liars" of the San Francisco daily press were not discharged on election day when their ordinary duties were over, but were all retained at an increase of wages to figure on the result. The utterly misleading and contradictory calculations produced by the Call, Examiner and Chronicle demonstrate that the time-worn aphorism that "liggers won't lie" must be laid away among the other idealities of our trustful youth.

DEATHS.

BALLARD—In Los Angeles, November 17, 1886, Maude, youngest daughter of J. C. and Mary Ballard, aged 10 years 11 months and 14 days. Funeral from First Baptist Church, corner Sixth and Fort streets, Friday, November 19, at 10 a.m. Friends invited to attend without further notice.

RICHMOND—At her residence in Covina, November 15, 1886, at 1:45 p.m., of cerebral apoplexy, Mrs. Harriet, wife of E. R. Richmond, late of Los Angeles, aged, 50 years.

Legal.

Summons.

IN THE SUPERIOR COURT OF the State of California, in and for the County of Los Angeles. Helen C. Cole, plaintiff, vs. James F. Cole, defendant. Action brought in the Superior Court of the State of California, in and for the County of Los Angeles, and the complaint filed in said County of Los Angeles in the office of the Clerk of said Superior Court. The people of the State of California send greeting to: James F. Cole, defendant.

You are hereby required to appear in an action brought against you by the above-named plaintiff, in the Superior Court of the State of California, in and for the County of Los Angeles, and to answer the complaint filed therein, within ten days (exclusive of the day of service), after the service on you of this summons, if served within this county; or, if served elsewhere, within thirty days, or judgment by default will be taken against you according to the prayer of said complaint. The said action is brought to obtain a decree dissolving the bonds of matrimony now existing between plaintiff and defendant, and awarding the custody of the minor child of the parties hereto to the plaintiff, and for such other and further relief as to this court may seem meet, and for cost of suit. Reference is had to the complaint for particulars. And you are hereby notified that if you fail to appear and answer the said complaint as above required, the said plaintiff will cause your default to be entered and will apply to the court for the relief demanded in the complaint.

Given under my hand and the seal of the Superior Court of the State of California, in and for the County of Los Angeles, this 18th day of October, in the year of our Lord one thousand eight hundred and eighty-six.

CHAS. H. DUNSMOOR, Clerk.
By F. B. FANNING, Deputy

OFFICE OF THE SHERIFF,
OF LOS ANGELES COUNTY, CAL.

I hereby certify, I have received the within summons on the 14th day of October, A. D. 1886, and I further certify that after due search and diligent inquiry I have been unable to find the within named James S. Cole in Los Angeles County.

Dated this 15th day of October, A. D. 1886.

GEORGE E. GARD, Sheriff.
By D. W. FIELD, Deputy.

Notice to Creditors.

ESTATE OF J. W. SMART, DECEASED. Notice is hereby given by the undersigned, administratrix of the estate of J. W. Smart, deceased, to the creditors of, and all persons having claims against the said deceased, to exhibit them with the necessary vouchers, within ten months after the first publication of this notice, to the said administratrix, at the office of C. N. Wilson, Attorney at Law, No. 223 N. Fort street, Los Angeles city, California, the same being the place for the transaction of the business of said estate.

SARAH J. SMART,
Administratrix of the estate of J. W. Smart, deceased.

Dated at Los Angeles, Cals., Nov. 5, 1886.

Hotels, Etc.

THE NEW DENISON,

No. 216 S. MAIN ST., NEAR FOURTH,

Is now open to the public, with new and elegant furniture throughout. A first-class dining room connected with the house, with best meals in the city. 25 cents.

THE NEW CARLETON,

Corner F and Third sts., San Diego, Cal.,

W. A. DORRIS, PROPRIETOR.

The Carleton is a new hotel, just finished, containing eighty good airy, sunny rooms. Centrally located in the business part of town. Terms:

$1.25, $1.50 AND $2.00 PER DAY,

According to room. The table is furnished with the best in the market, and is first-class in every respect. Large SAMPLE ROOMS for commercial men.

Lines of Travel.

LOS ANGELES & SAN GABRIEL VALLEY RAILWAY.

Time table, in effect Nov. 5, 1886.

Trains leave and are due to arrive at Downey Avenue Depot as follows:

Depart.		Arrive
* 9:21 a.m.		* 7:34 a.m.
†10:36 a.m.	ON	* 8:54 a.m.
* 2:36 p.m.		*12:04 p.m.
* 4:16 p.m.	WEEK DAYS ONLY.	† 1:39 p.m.
* 5:36 p.m.		* 4:34 p.m.
*11:00 p.m.	Theater Train—Tuesd'y, Thursd'y, Saturd'y	* 7:24 p.m.
†10:36 a.m.	ON	† 8:54 a.m.
† 5:46 p.m.	SUNDAYS ONLY.	† 4:39 p.m.

* To and from Lamanda Park.
† To and from Duarte.
‡ To and from West Duarte (Monrovia).

L. BLANKENHORN,
General Freight and Passenger Agent.
S. P. JEWETT, General Manager.

SOUTHERN PACIFIC COMPANY
TIME SCHEDULE.

SUNDAY, NOVEMBER 14, 1886.

Trains leave and are due to arrive at Los Angeles as follows:

Leave For.	Destination.	Arrive From
2:40 p.m.	Colton	12:01 p.m
4:30 p.m.	Colton	9:30 a.m
2:40 p.m.	Deming & El Paso Express	12:01 p.m.
2:40 p.m.	East Emigr't	12:01 p.m.
2:40 p.m.	El Paso and East	12:01 p.m.
12:30 p.m.	San Fran or Ex'pss	2:30 p.m.
12:30 p.m.	Sacramento Em'gr't	2:10 p.m.
9:20 a.m.	Santa Ana & Anaheim	3:15 p.m.
4:30 p.m.	Santa Ana & Anaheim	8:35 a.m.
9:40 a.m.	Santa Monica	4:00 p.m.
4:30 p.m.	Santa Monica	8:35 a.m.
9:40 a.m.	Long Beach, Wilmington & S. Pedro	4:00 p.m.
4:45 p.m.		8:25 a.m.

A change has taken place in the receipt and dispatch of mails on line of railway, Los Angeles and San Pedro branch. Hereafter mails will be dispatched to Florence, Compton, Long Beach, Wilmington and San Pedro daily on train leaving Los Angeles at 9:20 a.m., and received at 5:15 p.m.

T. H. GOODMAN,
General Passenger and Ticket Agent.
A. N. TOWNE, General Manager.
E. E. HEWITT, Ass't Sup't. (Los Angeles.)

P. C. S. S. CO.

GOODALL, PERKINS & CO., GENERAL AGENTS, SAN FRANCISCO.

SOUTHERN ROUTES.

TIME TABLE FOR NOVEMBER, 1886.

Steamers.	Coming South. Leave San Francisco.	Arrive San Pedro.	Going North. Leave San Pedro.	Arrive San Francisco.
Santa Rosa	Oct. 29	Oct. 31	Nov. 2	Nov. 4
Los Angeles	" 30	Nov. 1	" 3	" 5
Orizaba	Nov. 1	" 3	" 5	" 7
Eureka	" 2	" 5	" 6	" 8
Geo. W. Elder	" 5	" 6	" 8	" 11
Santa Rosa	" 8	" 10	" 12	" 14
Los Angeles	" 9	" 11	" 13	" 15
Orizaba	" 11	" 13	" 15	" 17
Eureka	" 13	" 15	" 16	" 19
Geo. W. Elder	" 15	" 17	" 19	" 21
Santa Rosa	" 18	" 20	" 22	" 24
Los Angeles	" 19	" 21	" 23	" 25
Orizaba	" 21	" 23	" 25	" 27
Eureka	" 23	" 25	" 26	" 29
Geo. W. Elder	" 25	" 27	" 29	Dec. 1
Santa Rosa	" 28	" 30	Dec. 2	" 4
Los Angeles	Dec. 29	Dec. 1	" 3	" 5
Orizaba	" 1	" 3	" 5	" 7
Eureka	" 3	" 5	" 6	" 9

The steamers Santa Rosa, Orizaba and Geo. W. Elder leave San Pedro for San Diego on the dates of their arrivals from San Francisco, and on their trips between San Pedro and San Francisco call at Santa Barbara and Port Harford (San Luis Obispo) only. The Eureka and Los Angeles call at all way ports.

Cars to connect with steamers leave S. P. R. R. Depot, Los Angeles, as follows:

With Santa Rosa, Orizaba and Geo. W. Elder, at 9:40 o'clock a.m.

With Los Angeles and Eureka, going north, at 4:45 o'clock p.m., Railroad Time.

For passage or freight as above, or for tickets to and from all important points in Europe, apply to

H. McLELLAN, Agent.
Office, 8 Commercial st., Los Angeles.

CALIFORNIA SOUTHERN RAILROAD COMPANY.

All-Rail Line between National City, San Diego, and Los Angeles and points East and West.

Close connections at Barstow with Atlantic and Pacific Railroad, and at Los Angeles with Southern Pacific Railroad.

TIME TABLE.
(Taking effect Sunday, November 14th.)

	A. M.	A. M.	P. M.
Los Angeles.....Leave	7:00	9:30	5:00
San Gabriel	7:23	9:29	5:30
Pomona	8:25	10:30	6:10
Colton.....Arrive	9:15	11:20	7:00
Colton.....Leave		11:25	7:50
Citrus		11:35	8:05
Perris		12:17	9:30
Murrietta.....Arrive		1:10	11:10
*Murrietta.....Leave		1:30	12:25
Temecula		3:00	2:15
San Diego		5:22	6:05
National City.....Arrive		5:40	6:30
Colton.....Leave	9:35		
*San Bernardino	9:45		
Victor	12:48		
Barstow.....Arrive	1:30		
	P. M.		
Barstow.....Leave	2:35		
Victor	4:06		
*San Bernardino	6:50		
Colton.....Arrive	6:45		
		A. M.	P. M.
National City.....Leave		8:40	9:30
San Diego		8:25	10:00
Oceanside		10:05	12:30
Murrietta.....Arrive		12:07	
Murrietta.....Leave		12:27	4:55
Perris		1:19	6:05
*Colton.....Arrive		2:10	7:25
Colton.....Leave	7:00	2:15	8:00
Pomona	7:50	3:02	8:51
San Gabriel	8:40	3:52	9:40
Los Angeles.....Arrive	9:00	4:15	10:00

BETWEEN COLTON AND SAN BERNARDINO.

	A. M.	A. M.	P. M.	P. M.
Colton.....Leave	8:00	11:30	2:30	7:10
San Bernardino.Arrive	8:15	11:40	2:30	7:25
San Bernardino.Leave	7:30	11:05	1:55	6:40
Colton *.....Arrive	7:45	11:15	2:05	6:50

RIVERSIDE BRANCH.

	Mixed. A. M.	Mixed. P. M.	Pass. A. M.
Colton.....Leave	9:20	7:15	11:20
Citrus	9:50	7:40	11:50
Riverside.....Arrive	9:42	7:52	11:50
		P. M.	P. M.
Riverside.....Leave	8:40	6:35	1:40
Citrus	8:52	6:45	1:52
Colton.....Arrive	9:05	7:00	2:05

*Meal stations.

Trains are run on Pacific standard time.

Pullman sleepers leave on 7 a.m. train, via Barstow, for Kansas City, via A. and P. and A. T. and S. F. R. R., and on 5 p.m. train for San Diego. Special rates on round-trip tickets to all local points.

For rates of freight or fare, address California Southern agents at local stations, or

H. B. WILKINS,
Gen. Fr'gt and Pass'r Agent, San Diego, Cal.

J. S. VICTOR,
Superintendent, San Bernardino, Cal.

WILLIAMSON DUNN,
General Agent, Los Angeles, Cal.

PACIFIC MAIL STEAMSHIP CO.

The Company's Steamers will sail for NEW YORK VIA PANAMA AND WAY PORTS: WILMINGTON, Wednesday, July 28, 10 a.m. GRANADA, Saturday, July 31, 10 a.m.

☞ For ports of call see Guide.

Tickets to New York at greatly reduced rates: Cabin, $75; steerage, $35.

Passengers booked through to and from Europe by any line.

For Hong Kong via Yokohama:
CITY OF PEKING.....August 11, at 2 p.m
CITY OF SYDNEY.....August 31, at 2 p.m.

Excursion tickets to Yokohama and return at reduced rates.

For freight and passage apply at the office, corner First and Brannan streets, San Francisco.

WILLIAMS, DIMOND & CO.,
General Agents.

THE BEST RHEUMATIC LINIMENT known is the "Excelsior" Liniment at ELLIS & CO.'S, 27 S. SPRING ST.

Auction Sales.

By JOHN C. BELL & CO.,

Real Estate and General Auctioneers, Office, Room 17 Temple Block.

AUCTION SALES.

By NORTHCRAFTS & CLARK,

Real Estate and General Auctioneers. Office and Store, 246 North Main st.

AUCTION SALES.

Houses, Furniture, and all kinds of Household Goods.

By H. H. MATLOCK.

Room 3, Schumacher Block, opposite P. O.

AUCTION SALES.

Twenty-five years' experience selling Real Estate and Personal Property in Chicago, Ill.

Unclassified.

DON'T BUY A RANGE

Until you have seen the

NEW MODEL MEDALLION,

The best and most economical Range ever put on the market.

Hardware, Rubber and Leather Belting, Rubber Hose, Cotton Hose, Iron Pipe, Pumps, Shovels, Spades, Forks and Rakes, Spray Pumps for the Scale Bug, Stamped Ware, Agate Ware, Tin and Steel Iron Ware (our own make. The best selected stock in town, and as low as can be bought anywhere.

SANITARY PLUMBING, METAL ROOFING.

ARTESIAN WELL PIPE A SPECIALTY.

The best stock of Refrigerators, Water Filterer, and Coolers in the city, and the cheapest.

W. C. FURREY,
59 61 and Spring st.

THIRD ANNUAL MEETING

OF THE

LOS ANGELES

ATHLETIC CLUB.

AGRICULTURAL PARK, THURSDAY, NOV. 25, (Thanksgiving Day), at 10:30 a.m.

For list of events and other information address

J. S. THAYER,
Nadeau Block, Los Angeles.

RED CLOVER.

NEEDHAM'S Red Clover Blossoms and Extracts prepared from the blossoms, cures Cancers, Salt Rheum and all diseases arising from an impure state of the blood; will also clear the complexion of all pimples and eruptions; is a sure cure for Constipation Piles and many other diseases. Both laxative and tonic. Needham's Red Clover cures after everything else fails. For full particulars, testimonials of cures, etc., address the agent, M. CHESTER, Intelligence Office 35 S. Spring st., Los Angeles, next door to Childress Bank.

DR. LI CHING,

CHINESE DOCTOR,

Formerly of San Francisco, and has been the assistant of Dr. Li Po Tai, of that city, for eighteen years, who locates the disease by the pulse, would be pleased to treat the citizens of Los Angeles. Can give reference to parties now living in Los Angeles who have been cured under his treatment when all other doctors failed. Office hours from 10 a. m. to 4 p. m., and 6 to 9 p. m. Consultation free. Can be found at Chung Lee & Co., No. 15 Los Angeles st.

THE NEW PARAGON

SCHOOL DESK!

The Best in the World.

The undersigned have this day been appointed Sole Agents for Southern California for the sale of the "Paragon School Furniture," and are now prepared to quote LOWEST RATES to all requiring a FIRST-CLASS SCHOOL DESK.

LAZARUS & MELZER,
Educational Booksellers,
Los Angeles, Cal.

STOCKHOLDERS' MEETING.

Office of the Los Angeles City Water Company, Los Angeles, Nov. 2, 1886.

Notice is hereby given that the annual meeting of the stockholders of the above company will be held on FRIDAY, the 26th day of November, A. D. 1886, at 3½ o'clock p.m., at the office of the company, on the Plaza, Los Angeles city, for the purpose of electing trustees for the year ensuing.

S. H. MOTT,
Secretary.

Lumber.

THE W. H. PERRY

LUMBER AND MILL CO.'S

LUMBER YARD AND PLANING MILLS.

Commercial Street.

JAS. M. DAVIES, President. J. A. HENDERSON, Vice-President.
J. B. SMURR, Treas. W. P. MARSHALL, Sec.

DAVIES-HENDERSON

LUMBER COMPANY,

Dealers in

LUMBER AND BUILDING MATERIAL,

Los Angeles, Cal.

YARD, 180 FIRST ST.

OREGON LUMBER COMPANY.

The Oregon Lumber Company have lately opened a splendid assortment of

OREGON PINE

AND CALIFORNIA

REDWOOD LUMBER

Of every description at their new yard on DATE, CHAVEZ AND MISSION STS.

We have a fine stock of Laths, Pickets, Shingles and finishing lumber of a superior quality. We are also prepared to fill orders on short notice for building materials of every description.

Particular attention paid to orders for unusual lengths and dimensions. Orders solicited.

J. A. RUSS, Agent.

Millinery and Dressmaking

THE MISSES CROWDER.

(LATE FROM THE EAST.)

Cutters and designers of ladies costumes. Perfect fit and first-class work guaranteed. Dressmaking rooms, 28 S. Spring st., between First and Second streets (up stairs), Hammam block. Los Angeles, Cal.

Banks.

FARMERS AND MERCHANTS' BANK
Of Los Angeles.
ESTABLISHED IN 1868.

Capital	$200,000
Surplus and Reserve Fund	450,000
Total	$650,000

ISAIAS W. HELLMAN, President.
I. C. GOODWIN, Vice-President.
JOHN MILNER, Secretary.

BOARD OF DIRECTORS:

Isaias W. Hellman	John S. Griffin,
O. W. Childs	C. E. Thom,
Phil Garnier	J. B. Lankershim,
C. Ducommun	Jose Mascar.

Exchange for Sale on New York, London, Frankfort, Dublin, Paris and Berlin. Receive Deposits and issue their Certificates. Buy and Sell Governments, State, County and City Bonds.

LOS ANGELES SAVINGS BANK,

No. 130 North Main st.

CAPITAL, - - - - - - - - $100,000.

President.....L. C. GOODWIN
Secretary.....J. V. WACHTEL

BOARD OF DIRECTORS.

FARM AND RANGE.

HAY.

A Protest Against the Cruelty of Barley Beards.

I desire through your paper to have a little talk on the subject of hay. This article, you are aware, is one of the staple commodities of the State, and has largely to do with the prosperity and wealth of the whole country. Every man who feeds horses and cattle should understand what variety is best suited to the soil and the requirements of his stock. It is probable that the varieties now in use in this country will continue in use in this locality. Therefore it is proper that I discuss the respective merits of those varieties. They consist of wheat, oats, bald and bearded barley and alfalfa. Chemical analysis will disclose the fact that alfalfa is rich in sugar and starch, and hence is a very succulent and desirable food for cattle, young horses, brood mares and horses doing slow work. In fact, alfalfa is destined to rank high as food for stock in this State, and its true value is as yet scarcely discovered.

It is a fact well known to horsemen that the system of feeding draught and farm horses is and should be very different from the system of feeding turf and road horses. In fact, horses doing quite fast work should not be watered or fed in such manner as to distend the stomach or bowels. The bulk of the abdominal organs should be increased in the one class and diminished in the other. Each horse requires hay in quantities and qualities calculated to serve those purposes. That which is suited for the development of large proportions and strength is not always suitable for fleetness. Therefore, alfalfa is not good hay for the roadster or turf horse.

I think oat hay less bulky and less calculated to distend the stomach than either of the other varieties. In fact it is less ob ectionable in all respects. It is true that it has a little more tenacity of fibrous texture than either of the other varieties; is not as brash or as quickly masticated, and, therefore, not likely to be eaten in such large quantities; neither is it as nutritious. But this, for the roadster, is no objection, for we must rely upon grain for muscle. I feel strongly in favor of oat-hay for livery horses, and, in fact, for all horses doing fast work.

I now come to the very important consideration of bearded barley hay. This variety is rich in sugar, starch and oil, and probably very good and suitable to feed in a general way, if properly thrashed and divested of the beards and grain. It should be fed the horse without the beards because the injury inflicted is incalculable. The beards, like the quills of the hedgehog, after piercing the skin, continue to work in; passing through all the fleshy parts of the head until they find an outward passage, leaving a ghastly hole for the food to pass through or the water to spurt out while the horse is drinking. These beards eat holes in the lips, find their way all through the different members of the head, eyes, ears, throat and glands; form abscesses and cause chronic discharge of the nostrils, and not infrequently put the horse in such condition as to puzzle the practioner to determine whether it be a case of glanders or the work of barley beards. And if glanders can be produced by any cause aside from the specific poison, then bearded barley will produce it. These beards produce abrasions of the mucus membranes of both stomach and bowels, and entail all the evils of pyemia. Yet the average Californian persists in feeding bearded barley hay. Shame on you! Would you feed your horses barbed wire? You might as well. Talk about the inhuman treatment of Federal soldiers in Southern prisons! You are scarcely less barberous. You merit being put on rations of cockleburs and fishhooks until you swear with uplifted hand to feed no more bearded barley.

I rejoice that we have here in beautiful and glorious California a society for the prevention of cruelty to animals, and that this society is clothed with authority, and I look hopefully for the strong arm of the law to interpose in behalf of the faithful horse and stop the wicked and barberous practice of feeding this kind of hay.

One of our citizens who wields the editorial pen, publicly designates E. J. Baldwin as "The Beast." Let me say that Mr. Baldwin pastures his horses where they are inclosed with board fences and not barbed wire, and never feeds or allows on his place any bearded-barley hay, and thereby gives evidence that in those respects he is not so much a beast as some others. He has already secured a name and fame for his horses, of which our State is justly proud. Let us render to Cæsar the things that be Cæsar's.

Hoping these views may meet with approbation and be put in practice in the near future, I am, respectfully,

E. BRUNSON, V.S.

LIVE STOCK.

Black Dorset Pigs—A New Breed.

The Black Dorset pigs, as the name indicates, are black in color, with bodies sparsely covered with fine hair. They have small, stocky heads, short noses, and are heavily jowled; the necks are short, the legs, which are well set under compact, closely-made bodies, are short and strong. The skin is thin and fine. In shoulder and ham they are largely developed, and as these are the most desirable parts of a pig, this breed is a valuable one. They are hardy, fatten very readily, and can be made ready for market profitably at almost any age. They are excellent graziers, and are valuable to the general farmer on account of their adaptability to changed conditions of climate and management. Very few pigs of other breeds would maintain the condition they do on similar fare.

DISHORNING CATTLE.

This cruel operation is practiced extensively on grown cattle in some countries, by sawing the horns off close to the head, thus giving great pain, causing blood to flow, and taking a long time to heal. To saw off the ends of the horns just above the quick gives the cattle no pain, and is about as effectual to prevent their injuring each other as to saw lower down; or, if they are about a year old, do it obliquely from front to back. After this, as the horn grows, it turns up backward and thus prevents the cattle from hooking each other. But the best way is to sear the top of the horn with a red-hot iron as soon as it juts an inch or two from the head. The pain of doing this is not very great, and it prevents much injury of cattle to each other as they grow up and are transported to market. Yet it is still better and more humane to breed and rear polled cattle.—[American Agriculturist for November.

HORTICULTURE.

THE ITALIAN ORANGE MARKET.

A firm of shippers in Riverside give publicity to the following letter in the Riverside Press:

We have your favor of the 6th inst. and note with thanks the information contained therein regarding your orange and lemon crops, and we are very glad to reciprocate in this matter and at the foot give you the total shipments of our oranges and lemons from Messina and Palermo for three seasons, to the five United States ports. Catania, being of so much less importance, we have no statistics of.

ORANGES.—With regard to this fruit you will notice shipments from Sicily last season were very much smaller than former ones, and this was caused through the fruit on the trees having suffered by frost during the winter. This season's crop promises well, and if nothing unforeseen happens, shipments to the United States, the coming season, will again be on a heavier scale. Since two seasons the prices of late Sicily oranges in your country have been lower than in previous years, owing to the competition of California, and as you report a further increase in your productions, prospects seem to point to still lower prices. Growers here are accustomed to high prices, and it will take at least one season to convince them they can no longer be obtained. Also larger shipments of Sicily oranges the coming season will doubtless effect the sale of your spring fruit.

LEMONS.—The crop in Sicily last year was also small, having been damaged by frost, and that of the coming season is estimated at equal to last. Early lemons this season will be specially scarce, as the first blossoming of the trees, which originally gave good promise, finally turned out mostly barren.

FERD. BALLER & Co.

MESSINA, Sept. 28, 1886.

Shipments for Messina and Palermo.

ORANGES.

	1885–'86	1884–'85	1883–'84
Messina, bxs	261,600	573,300	651,500
Palermo, "	257,300	404,900	685,600
	518,900	978,100	1,337,100

LEMONS.

	1885–'86	1884–'85	1883–'84
Messina, bxs	398,800	370,800	422,280
Palermo, "	824,100	1,208,100	1,506,800
	1,162,900	1,578,900	1,928,000

LETTERS FROM THE PEOPLE.

[This is the TIMES-MIRROR'S Public Forum. Those who would stand thereon must first give the editor their real names and be responsible for their opinions and statements. Cultivate brevity, clearness of style and timeliness; write plainly and on live topics, and use one side of the sheet only.]

GAMBLING SHOULD BE STOPPED.

CAHUENGA, Nov. 16.—[To the Editor of THE TIMES.] I see by to-day's paper that the charges against the Chief of Police have been dismissed. The evidence plainly showed that gambling games have been going on in this city for several months, and the Chief's only excuse for not having stopped them appears to be that "they are well guarded and hard to get at." Even though he could not have arrested the gamblers, I can see no excuse for his not having stopped their games. I live in the country, and am in town only once or twice a week, but have known of the Turf Club game for at least four months. I have known of three other faro games and a "stud" poker game for some time, and I have never even seen them play nor been in their rooms. Now, if the Chief has not known of these games, he is incompetent to fill the duties of his office. On the other hand, if he has known of them and has not stopped them, as appears to be the case, he should certainly have his badge of office removed. I am sure that I speak the mind of thousands of others, and hope that the gambling will be stopped at least.

Respectfully, S.

PRESS POINTS.

Cincinnati Enquirer: Indiana was "a perfect pudding," and yet we lost her. She casts fifteen votes in the Electoral College.

New York Tribune: Mugwumpery has had its day; Prohibition as a third party movement has spent its force; but organized labor will have much to do with determining the people's choice in 1888.

Philadelphia Press: The noisy nonsense about John Jarrett's buying and bribing enough votes to beat Horizontal Morrison is not becoming to the small-headed Cleveskites who are indulging in it. Nevertheless, it is an interesting confession that the Democrats out there were for sale.

Indianapolis Journal: This is not a question of party; it is a question that reaches to the foundations of the government. The men who are committing crimes against free and equal suffrage, whether Republicans or Democrats, Greenbackers or Nationals, must and shall be punished.

Attorneys.

B. W. DIEHL, ATTORNEY-AT-LAW. Office, Temple block, room 89½.

MRS. IDA HATCH, ATTORNEY-AT-Law, 462 Temple st.

W. W. TAYLOR, ATTORNEY AT Law and Solicitor of Patents, rooms 1 and 3, Lawyers' block, Temple street.

E. W. SARGENT, ATTORNEY AT Law, office, No. 17 Court street.

THEODORE SAVAGE, ATTORNEY at Law. Office—room 21, Law Building.

ANDERSON, FITZGERALD & ANDERson, Attorneys at Law. Office, rooms 5, 7, 9 and 11 Lawyers' building, Temple street.

O. G. TRANTUM, ATTORNEY AT Law. Office, 18 and 19 Downey block.

W. P. WADE, ATTORNEY AND Counselor at Law, Baker block, entrance room 6

Searchers of Titles.

RUSSELL, POOR & RANEY, Abstract and law office, rooms 10 and 11, Wilcox block, 49 N. Spring st. Telephone No. 129.

HENRY N. GALLOWAY, Att'y at Law. C. W. CHASE. GALLOWAY & CHASE, EXAMINERS of Titles and Conveyancers. Room 4, Allen block, corner Spring and Temple sts.

Physicians.

DR. J. A. DOUGHERTY, ROOM 12, Roeder block, No. 23 South Spring st.

ARTHUR E. GRESHAM, M.D., PHYsician and Surgeon (of St. Bartholomew's College, London). Office and residence, 1½ N. Main st. Hours for consultation, 9–10 a.m., 2–4 and 6:30–7:30 p.m.

DR. M. HILTON WILLIAMS, 275 N. Main st., opposite Wells, Fargo & Co's Express office. Specialty—Head, throat and chest diseases, together with eye, ear and heart. Office hours from 8:30 a.m. to 4 p.m.

A. F. DARLING, M.D. W. W. MURPHY, M.D. DRS. DARLING AND MURPHY, OCUlists and Aurists. Office hours, 9 a.m. to 4 p.m., 7 to 8 p.m. 139 Main street.

DR. J. H. DAVINSON, PHYSICIAN and Surgeon. Office and residence, 22½ S. Spring st.

DR. JOHN L. DAVIS, FORMERLY OF Cincinnati. Office and residence, 307 Fort st., between Third and Fourth. Hours, 8–9 a.m., 2–4 p.m.

MARTHA P. T. WAGSTAFF, M.D. Office and residence, 311 Downey avenue, East Los Angeles.

MRS. DR. MINNIE WELLS, RESIdence, 361 Spring st. Office hours, from 8 a.m. to 9 p.m. Ladies can rely on being treated with skill and delicacy; calls promptly attended.

DR. N. PIERPONT. OFFICE, 7½ MAIN st.; telephone 294.

DR. F. A. SEYMOUR. OFFICE, No. 23 S. Spring st.; office hours, from 10 a.m. to 4 p.m. Telephones: Residence, 536; office, 515.

DR. E. C. MANNING. OFFICE AND residence, 37 S. Fort st. Office hours, 9 to 12 a.m., 2 to 4 p.m. Telephone 222.

WALTER LINDLEY, M.D. W. EDGAR LINDLEY, M.D. DRS. LINDLEY & LINDLEY. OFFICE, 227 N. Spring st. Residence, 347 Fort st. Office hours, 10 to 12 a.m., 2 to 4 p.m. Telephone 42.

J. TURNER, M.D., PHYSICIAN AND Surgeon. Office and residence, 42 S. Main st.

LADIES, AFTER YOU HAVE TRIED in vain all the remedies that you can hear of for yourselves and your children, consult Mme. Smith, the French doctor. She will give instant relief. Office and infirmary, 108 Bunker Hill ave., corner of Second-st. Cable road.

Specialists.

MRS. LENZBERG, TEST AND BUSIness Medium. Hours, 9 a.m. to 7 p.m. Removed to 858 Temple street.

MRS. ELIZABETH A. MILLS, METAphysician. Liver, kidney and chronic debility and rheumatism a specialty. Office hours, 2 to 5, 221 S. Hill st.

DR. WONG HIM, PHYSICIAN AND Surgeon, makes a specialty of and cures consumption, rheumatism, asthma, rupture, dropsy, catarrh; also, eye and ear diseases of the head, throat, lungs, liver, stomach, blood, etc. Office, No. 117 Upper Main st. P. O. Box 863.

DR. WONG, THE WELL-KNOWN AND practiced Chinese physician and surgeon, makes a specialty of all the various diseases of the body, head, throat, lungs, liver, stomach, blood, etc. Consultation free. All sick are invited to attend. 129 Upper Main st.

DR. J. ADAMS, ECLECTIC PHYSIcian and Surgeon. In charge of Medical and Surgical Dispensary. Chronic diseases a specialty. Special attention given to the treatment of all female diseases, both medical and surgical. Office hours: 10 a.m. to 12 m., 2 to 5 p.m.; Sundays, 10 a.m. to 12 m. Calls in the city promptly attended to, day or night. Office, 220 N. Main st., opposite the St. Elmo Hotel. Residence, 1017 S. Main st.

MASSAGE, MANIPULATION AND Swedish Movement Cure, by Miss C. Stapler (late of Boston), 237 S. Spring st. Office hours, 2:30 to 5:30 p.m.

Educational.

MISS LEILA BREED.—VOCAL INstruction. 229 Fort st. Tuesdays and Fridays.

MME. DELABAERE, FRENCH ART School. Lessons in painting, drawing, sculpture and French. Wilson block.

MISS. ALICE T. MYERS, PUPIL OF the Colleges of Music of Cincinnati. Teacher of Piano and Pipe Organ. 417 S. Spring st.

LESSONS IN SPANISH. CALL ON MR. E. DE URQUIZA, 24 W. First st., Wilson block, rooms 16 and 17.

MISS MARTIN'S SCHOOL FOR CHILdren. 317 Fowler st., bet. Sixth and Seventh.

AN ENGLISH CLERGYMAN WILL receive pupils into his family; this is a rare opportunity for backward boys or girls, and those in delicate health. Address ALPHA, 229 Spring st. Los Angeles.

MCPHERRON ACADEMY. BOARDing and day school for boys. Grand ave., between Sixth and Seventh ave., Jefferson's new building. Fall term opens September 20, 1886. For circulars address MCPHERRON BROS., 663 Grand ave.

ALBERT FALLER, TEACHER OF Zither. Thorough instructions. 22 S. Hill st.

LOS ANGELES CONSERVATORY OF Music, 426 S. Main st., near Fifth. Every advantage for a complete musical education; elocution, art and modern languages by superior teachers. MRS. E. J. VALENTINE, President.

COMMERCIAL NIGHT SCHOOL. Bookkeeping, penmanship and arithmetic thoroughly taught at rooms 11 and 12, Schumacher block. L. B. LAWSON, Principal.

Architects.

JOHN C. PELTON, JR., ARCHITECT, Wilson block, No 24 W. First st., room 25.

J. W. FORSYTH, ARCHITECT. ROOM 5, Temple block, over People's Store.

A. C. LUTGENS, ARCHITECT, FARMers' and Merchants' Bank building, 123 N. Main st., Los Angeles.

SAMUEL AND JOSEPH C. NEWSOM, architects. Room 2, 106 N. Main st.

CAUKIN, HAAS & BORING (SUCcessors to Boring & Haas), architects. Office, 14 N. Spring st.

A. M. EDELMAN, ARCHITECT AND sanitary engineer. Office, 17 N. Main st., rooms 24 and 25 Hellman block.

E. F. KYSOR. JNO. A. WALLS. OCTAVIUS MORGAN. KYSOR, MORGAN & WALLS, ARCHItects. Rooms 1, 2 and 3, No. 36 S. Spring st.

R. B. YOUNG, ARCHITECT AND Superintendent. Office, rooms 9 and 9, Roeder block

B. REEVE, ARCHITECT AND SURveyor, Room 16, Phillips' block, Main st.; residence, W. Washington st.; twenty-two years experience.

Homeopathic Physicians.

J. MILLS BOAL, M. D., 320 N. SPRING st. (over People's Store). Hours, 10 to 12, 1 to 3, 4 to 7:30. Residence, 347 Hill st., two doors from Fifth st. Telephone No. 128.

J. B. OWENS, M. D., HOMŒOPATHIST physician and surgeon. Will give special attention to obstetrics and diseases of women and children. Office, Hellman block, corner of Main and Commercial sts.; residence, 421 S. Fort st.

A. E. WHEELER, M. D. OFFICE AND residence, 38 S. Fort st.; hours, 10 to 3, and evenings. Telephone No. 48.

E. A. CLARKE, M. D. OFFICE AND residence, No. 24 S. Spring st.; office hours, 11 to 12 a.m., 2 to 3 p.m. Telephone 255.

ISAAC FELLOWS, M.D., HOMŒOPAthist. Office, Nos. 3 and 5, Odd Fellows' building. Office hours, 11 a.m. to 12 m., 2 to 5 p.m.

DOROTHEA LUMMIS, M.D., HOMŒopathist. Office and residence, 347 Fort st. Office hours, 9 to 10 a.m.; 1 to 3. Telephone No. 454.

A. S. SHORB, M.D., HOMŒOPAthist. Office, 122 E. Main st., Mascarel block. Residence, 123 Spring st. Office hours, 11 to 12 a.m., 1 to 4 p.m. Telephone Nos.: Residence 93, office 276.

Miscellaneous.

MRS. C. E. BOURCY HAS REMOVED to her residence, 145 Bellevue ave., and will make a specialty of midwifery. Ladies wishing to be cared for can be accommodated at her house. She can always be found at home.

POMEROY & MILLS, REAL ESTATE agents. Loans negotiated. Notary Public. Office cor. of Spring and Court sts., opposite Courthouse.

BUREAU OF INFORMATION. REmoved to 33½ N. Spring st. Employment office, R. R. ticket broker and real estate agent; property sold on installments. E. Nittinger. Telephone 113. Residences, Fifth and Hope sts.

MISS M. G. HAMMOND, STENOgrapher, typewriter and copyist. Letter writing bureau. Room 6, Downey block. Telephone 247.

M. S. BAKER & CO.'S MACHINERY and City Foundry and Machine Shop, Buena Vista st.

NOTICE TO LADIES. LADIES' straw, chip, beaver or felt hats made over in any shape desired at 24 n. Mackridge's, No. 24 Third st., between Spring and Main.

Dentists.

DR. S. H. TOLHURST, DENTIST. Painless extraction by vitalized air; filling, regulating and plate-work warranted perfect and at Eastern prices. Room 2, over Postoffice.

1887——ESTABLISHED——1882.

DR. L. W. WELLS, DENTIST, DEN. rooms, No. 22 S. Spring st., Roeder block. Teeth extracted without pain; special attention paid to filling teeth.

DR. C. V. BALDWIN, DENTIST, rooms 11 and 12, Wilney block, 21 First st., bet. Main and Spring.

Real Estate.

FOR SALE. MORE BARGAINS.

READ! READ! READ!

One lot on Park ave., Bonnie Brae tract, fine location; price, $850.

Five lots on Ventura st., close in, $750 each; terms, $500 cash.

One lot on Ventura st., right side, $700; terms, $500 cash.

Four lots on Eleventh st., all covered with orange trees, one block west of Pearl st., $1000 each; terms, ¼ cash.

Two lots corner of Yarnell and Court sts., $750 for the two; this is a decided bargain.

One lot on Pico, between Main and Hill, best bargain in the city, $2000.

Three lots on Pearl st., close in, $2000 each; ¼ cash.

Six lots on Flower st., between Eleventh and Twelfth sts., $2300 each; ¼ cash.

One lot on Flower st., 60x185, between Eleventh and Twelfth sts., a bargain, $800.

One lot on Mission road, near Macy st., 50x150, $600; ¼ cash.

Two lots on Hancock st., near City park, $350 each; ¼ cash.

One elegant lot on Figueroa st., 50x155, $1650; lots each side selling for $1800.

One elegant lot in Sevrance tract, 57x167½, $700; ¼ cash.

Elegant lot on Hope st., a bargain, $2000. 114x150 on main corner, $3000 cash; certainly very cheap.

Two and one-third acres on Goodnew st., one block west of Vermont ave., $1000; ¼ cash.

Twelve and one-half acres on Western ave., only 500 ft. from the Howes tract; the car line will surely pass this tract; it makes 65 fine lots, but it will be offered for a few days at $500 per acre; terms easy.

Six acres on Washington st., one block east of Vermont ave., makes 36 elegant lots; can be had for a few days for $6000; ⅓ cash; splendid bargain.

Twenty-one acres on Jefferson st. and Western ave., all covered with choice fruit trees and vines; splendid house and good buildings; the best water in the county; this can be bought for $150 per acre; ⅓ cash; see this.

Five acres on Santa Monica ave., one block west of Vermont ave., $630 per acre; $1150 cash.

Six and three-eighths acres on Jefferson st., one block west of Vermont ave.; makes 36 fine lots; can be had for a few days at $6500; ⅓ cash; this is certainly cheap.

House, 4 rooms, hall, pantry, closets, etc., corner Flower and First sts.; lot 62½x165; price, $2300; ⅓ cash.

House on Washington st., 6 rooms, hard finish, bath, pantry, closets, etc.; good stable, carriage house, cow shed, chicken house and corral, good well, badge on the side; lot 165x150, all set to choice fruit and berries; this is certainly a fine place; $3500; terms, ⅓ cash.

House, 5 rooms, five minutes walk from Plaza; good size lot; has rented for 16 per month; price, $1400; ⅓ cash.

House on Hill st., 4 rooms, bath, etc., hard finish; good barn; lot 50x165 to alley; cement walk in front; this is certainly a fine place and a bargain; price, $2500 cash.

House, 3 large rooms, hard finish, in East Los Angeles; good lot and near Downey ave.; price, $1000; ⅓ cash.

New house on Pearl, between Eighth and Ninth sts., 9 rooms, bath, pantry, electric bells and all modern improvements; lot 50x150 to 20-foot alley; certainly a fine home; price, $6000; terms, ⅓ cash.

Fine house on Pearl, corner, 75x155; the best bargain in the city; $8000.

Read this list over carefully, select what you want and come in at your earliest convenience, as delays are dangerous.

E. L. PURDY,
Room 15, Allen block.

Entrance near the corner of Spring and Temple sts., next to Boston Store.

REAL ESTATE FOR SALE

—BY—

W. P. McINTOSH,

122 N. Spring st., - - - - - - Temple block.

COUNTRY PROPERTY.

$2000 for 80 acres near San Gabriel depot; excellent soil for vines and fruits.

Five, ten and twenty-acre tracts in old vines, within a few hundred yards of where the property is divided into town lots, near the depot at San Gabriel; from $200 to $250 per acre.

$7500 for 10 acres just south of city limits, on a good street; fine two-story house; good well and windmill; barn and chicken houses; ground in fruit and alfalfa.

Many other tracts too numerous to mention.

CITY PROPERTY.

$6000 for the property on the southwest corner of Beaudry ave. and Temple st., having a frontage of 164 feet on Temple st. This property affords the best site for a grocery, drug store and lodging house of any place in the city.

$5000 for corner and adjoining lot on Hill st.

$6500 for lot and two-story house of 9 rooms on Hope st.

$9000 for elegant lot on best side Twelfth st.; house, stable and most beautiful garden of flowers in the city.

$9000 for elegant house and grounds on Main st.

$4500 for new two-story house, two blocks from Main st.

$4000 for good house and lot west side of Olive st., or will remove the house and sell the lot for $2800.

$2350 for house of 5 rooms on Virgin st.; very easy terms.

$1850 for house of 4 rooms on Montreal st.

$1800 for house and lot on Pearl st., near Temple.

$1850 for house and lot on corner of Bellevue ave. and Water st.

$2400 for house and fine lot on west side of Temple st., only eight minutes walk from Spring st.

Several elegant residences on the hill and south of the city.

VACANT LOTS.

$2000 for corner lot on Pico st.

$6500 for six lots, including two corners, west side of Main st.

$5000 for lot 80x125 feet on Hill st.

$950 each for fine building lots in the new own of San Gabriel; pure mountain water piped in front of each lot.

$650 each for lots on Water st., commanding as fine view of the ocean as the Angeleno Heights.

Lots in all parts of the city at reasonable prices.

☞ I desire to call particular attention to the fine building lots that I have for sale on the hill, on the installment plan.

Parties desiring fine residence property will do well to examine the lots that I have to day placed on the market in the DeCELIS TRACT, only one narrow block from Main-st. car line, covered with orange trees in full bearing; good soil, good streets, and surrounded by fine residences. This property is in the center of the city and has an electric railroad on one side and horse cars on the other.

WILL EXCHANGE

Several fine pieces of property in different parts of the State for city property.

Houses rented, rents collected and all business connected with real estate promptly attended to.

Parties having large or small sums of money to loan on first mortgage will do well to give me a call. Out of the many loans recommended and made by me, I challenge any mortgagee to say that a single loan commenced or one single installment of interest delinquent this date and unpaid.

MONEY TO LOAN.

W. P. McINTOSH,
122 N. Spring st.

FOR SALE.

A FIVE-ACRE HOME.

I will sell at a Bargain, a 5-Acre Place near the University, within 2 blocks of the Main-st. and Agricultural Park street railroad. All kinds of fruit trees and grapes. A New House, with 7 Rooms, Bathroom and Closets, 3 Porches and Double Bay-window Front. Artesian water and windmill; stable, etc; the Best of Soil—does not require irrigation.

Inquire of DR. J. ADAMS, At the Medical and Surgical Dispensary, opposite St. Elmo Hotel.

NEW ENGLAND COLONY.

Santa Ana Valley, Los Angeles County,

About half way between Santa Ana and the Coast (Newport Landing.) Good Fruit and Farming Lands, $15 to $50. Excellent location, exceptionally healthful and pleasant. An abundance of the best of water, without extra cost. Call on or address

J. L. GOODWIN,
New England Colony, Newport P. O., Cal., Or F. D. Leonard, 79 Perkins st., East Somerville, Mass.

SAN LUIS OBISPO.

For information regarding San Luis Obispo and vicinity, write to

H. C. HOBSON, REAL ESTATE AGENT,
San Luis Obispo, Cal.

Real Estate.

THE WRIGHT TRACT!

This fine property is situated on the corner of Figueroa and Washington sts., and contains

20 LARGE LOTS. 20 LARGE LOTS.

Two street car lines pass the tract. All lots front on 80 and 100-foot streets. It lays from one to three feet above the street, and is as fine residence property as any in the city.

Also FOUR LOTS fronting on Figueroa st., 60x142½, in the Judson Tract. Very fine lots.

Also TWENTY-EIGHT ACRES at Santa Monica of beautiful rolling land, with fine views of the sea and surrounding country.

WILLIAM WRIGHT, Owner.

LOS ANGELES PRINTING COMPANY,
231 N. Los Angeles street.

SPECIAL.

FOR SALE—PEARL ST.,

Two 11-room houses, all modern improvements; both BARGAINS.

7-room house, one acre land, a modern California home, on Washington st.; a lovely place; see it.

We have a number of nice little homes cheap; 3 and 4 room houses, $1000 each.

THE CHEAPEST 50-ACRE RANCH IN THE COUNTY.

Seven miles west of the Court House. A splendid bargain. See it. Terms easy.

GRAHAM, TAYLOR & CO.,
12 W. First st.

SPECIAL NOTICE.

If your want BARGAINS IN REAL ESTATE, if you want to rent your house, if you want to sell your property or business of any kind at a reasonable price, call at once on

E. L. PURDY,
Room 15, Allen block.

SATISFACTION GUARANTEED.

A ROYAL CHANCE.

A ONE YEAR'S LEASE OF 1000 ACRES OF FINE FARMING LAND.

Raised fifteen thousand sacks wheat this year. Rent only one-fifth of the crop. Large granary, blacksmith shop, small house, stable room for 20 head of horses. Large corral with water piped to it. 50 tons fine hay; 75 tons straw in stacks. Two 6-gang and one 7-gang plow, six wagons, three header beds, one header, one buggy, one breaking cart and two sets of harness. This is a gilt-edge chance for a farmer. All the personal property, lease, etc., can be had for ten days only at the small sum of $1800. For further particulars, see

BEN. R. WARD, 31 N. Spring st.

RARE BARGAIN.

PRICE, $1350.

In Downey City, twelve miles from Los Angeles.

First-class house of eight rooms, pizza, bathroom, hot and cold water; windmill tank and barn; ½ acre of land set with fruit. House alone cost $1500 to build. Three minutes walk from stores, churches, school, postoffice and depot.

Call on or address

J. P. BOSS,
Downy City, Cal.

A RARE CHANCE

TO SECURE A HOME.

I am now prepared to erect houses on lots within five minutes walk from postoffice, to be sold on installment. Plans made to suit purchaser. Easy terms. Call at 5 & 9 Roeder block.

NICE HOUSE & LOT FOR SALE.

PRICE, $2000.

On easy terms or installments. House of six rooms and bath, porches, screens, picture mouldings; stable and good-sized lot; on nice street, only 15 minutes walk from the P. O. Immediate possession given; house now vacant. Call on R. VERCH, room 80, Temple block.

FOR SALE.

A BARGAIN.

Corner Olive and First sts., ground and five cottages. Also, houses and lots on new Second st., east of Alameda. Call at 18 Georgia st.

JAS. T. BROWN.

FOR SALE FOR SUBDIVISION,

10 ACRES ON VERMONT AVE.,

Forty rods south of Adams st., best side, on line of proposed street railroad. Buildings worth $400; 400 bearing trees. Will make 40 large building lots. $11,000 will buy it, if taken soon. A splendid bargain. Come and see it.

Address A. B. WHITNEY, City

WILLIAM RUDDY. JOHN BURNS. EDWIN SMITH.

RUDDY, BURNS & SMITH,

Real estate and commission brokers. Loans negotiated, houses rented, rents collected, etc. No. 2 Franklin st., Los Angeles, Cal.

FOR SALE.

Lot fronting 50 feet on Upper Main st., running through to Alameda st., choice lot for warehouse or manufacturing purposes; will be sold cheap if applied for at once. Apply to S. K. LINDLEY, 15 N. Spring st.

FOR SALE.

A BARGAIN FOR A SHORT TIME.

House and lot on Philadelphia st.; graded; nicely improved; Price, $1200; $600 cash, balance one year.

Also, to loan, $2000 in sums of $1000.

Inquire of

ROSS, COX & WEST,
35 S. Spring st.

ALTAMONT.

SIERRA MADRE FOOTHILLS.

Open for the reception of tourists and visitors. This house is situated at Sierra Madre, one mile east of the Villa, commands a view of Pasadena and San Gabriel valley to the Pacific and is two miles from Lamanda Park station.

P. T. REED, Prop.

P. O. Lamanda Park.
Telephone—Carter—Sierra Madre.

FOR SALE.

An elegant residence; furnished; view unsurpassed.

Room 1, Opera block.

Wood and Coal.

AUSTRALIAN COAL,

WHOLESALE AND RETAIL—At yard of the Los Angeles Gas Company, corner Aliso and Center streets.

LOS ANGELES GAS COMPANY,
Office No. 9 Sonora street.

HAY, GRAIN, WOOD AND COAL.

N. STANBURY, Fort street, bet. Fourth and Fifth. Telephone 472. Orders promptly attended to and delivered to any part of the city. Patronage solicited.

-:-ABERNETHY :: & :: TAFT-

Are again at the front with a new and large stock of

FALL CLOTHING FOR GENTLEM

.....BOYS AND CHILDREN.....

At No. 73 N. Spring st., Los Angeles, Ca

Undertakers.

ATTENTION, PRINCIPLE only. An earnest speculation. Ten acres of land bearing fruits; being a portion fronting two streets of the town of Compton, becoming adjoining the depot for a thriving mercantile town; lots worth $400 each; easy terms; small amount down. Address, 34 Bixel st.

GRAND CONCERT

For the benefit of Y. W. C. T. U. OF SAN PEDRO,

Friday evening, November 19, at 8 o'clock, at Congregational church, corner of Fifth and Beacon sts. Proceeds to be devoted to the building of the Home.

Right Hon. [illegible], Pres.

PART ONE.

Duet, "Tres de Cavalier" ..... Virginia Brennan, Laura Bell.
Recitation ..... Laura Bell.
Violin Solo, "Fifth Air" ..... Israel.
Song—Marcus Skiles.
Piano—(a) "Polonaise, Op. 53" (b) "Sunbeams" ..... Chopin. Miss Fannie E. Hastings.

PART TWO.

Duet, "La Reine" ..... Snook and Hall.
Song, "Poor Little Rosebud" ..... Adelia Brown; accompanist, Miss Fannie E. Hastings.
Recitation, elocutionist, Dr. Rev. Crystalena.
Song, "Ave Maria" (Gounod) ..... Dr. F. L. O. Sterling.

B. D. C. CO

NOW IS THE TIME TO BUY YOUR COAL.

Your winter fuel. The Bay Cities Coal Co. will furnish you with the best coal and cleanest coal in the market at prices when taken direct. Office, 5 N. Spring st., or ring up 49 or 51.

W. H. BLACKMAN,

EXPERT ACCOUNTANT.

Partnerships, Company and other business investigated, accounts audited.

OFFICE: Rooms 12 and 13 Downey block, Los Angeles.

JUST ARRIVED,

AT THE CHINESE LAUNDRY,

No. 237½ S. Spring st.

Real crape shawls, $1.25, formerly sold at $2.50; one dozen Chinese fans, a large assortment of Chinese and Japanese goods which we will sell cheap. If you want Christmas presents, call at the Chinese Laundry, 237½ S. Spring st., and we invite our friends to come and examine our goods before going elsewhere.

Fine Hand Embroidery Work, Roses, Fire Screens, $1.25 each; Table Covers, $1.75 to $5.

ADAMS BROS.,

DENTISTS.

No. 23 South Spring st., Between First and Second. Over Musgrove's Gold Mine. Gold Fillings a specialty. Amalgam and painless filling. Painless Extraction of teeth by local or nitrous oxide gas. Teeth extracted for 75c. Best sets of teeth from $5 to $8. We guarantee a perfect fit. OFFICE HOURS, from 8 a.m. to 5 p.m. Entrance same as upstairs.

THE ASHLEY.

New and elegant rooms, single or en suite, located, on Third st., between Spring and Main sts.; convenient to business houses and churches. Rooms, with or without board, single or en suite, with or without bath; all modern conveniences; table supplied with the best viands; no effort spared to please the guests of the house. R. ASHLEY.

DRESSMAKING.

MRS. M. MIRAND

The Leading Dressmaker of Los Angeles is nearly entire and complete her new parlors at No. 1 Horton, Chamberlain & Parker block, 127 N. Main st. ALTA. Mourning work on short notice. Late of Paris Dressmaking Establishment, 1886 Broadway street, Los Angeles, Cal.

FOR TRUSSES,

ELLIS & CO., 32 S. Spring st.

FOR RUBBER GOODS,

ELLIS & CO., 32 S. Spring st.

SAM LEE.

RESTAURANT, No. 11 N. Los Angeles st.

The best the market affords served in good style. Prices reasonable.

J. F. WHITSON,

("Late of Chicago")

CONTRACTOR AND BUILDER,

26 S. Spring st., Los Angeles.

H. CONKLIN.

IRON AND BRASS FOUNDER,

Cor. of Date and Charon sts., Los Angeles.

1886 SIGLER'S

CALIFORNIA P. P. P. P.

POPULAR PULLMAN PARTIES.

Grand annual Excursions from Chicago and Eastern Cities to Los Angeles, Beaumont and Honolulu. Secure your Eastern friends. For rates address 236 S. Clark st., or 114 First st., Nadeau Block, Los Angeles.

S. J. MATHEWS,
Please tell your neighbor.

BUSINESS.

OFFICE OF THE TIMES, LOS ANGELES, Wednesday, Nov. 17.

The Produce Exchange to-day Eggs are higher; Lard was a fraction higher; there were also Potatoes and Poultry. There were no changes of importance in any part of the list.

The market for Wool is very quiet. The closing of many knitting mills in Eastern New York has proved a considerable drawback to sales of California Wool, the bulk of which finds a market in the knitting mills. Recent advices point to a speedy resumption of work by these scouring mills and it is expected that a revival of the demand for them will do the scouring business in Boston much good. Fall clip is quoted in San Francisco as follows: San Joaquin and Southern coast, free, 12@15; San Joaquin and Southern coast, defective, 9@11; Nevada, Oregon, mountain, 13@16; Southern, choice, 12@14; Northern choice, free, 14@17; Northern choice, defective, 12@15.

For a weekly market review of Amory & Co., of Chicago, has the following to say:

The season for this fruit is now just opening from Florida. Our first car was received from there on the 6th. Our shippers report that the crop will not be over half of an average one. Our main dependence in this market will be on California, from which we shall bend our every effort and much will depend on our friends there in packing their fruit, for with the many suggestions carelessness in packing has been the end and experience we have had to deal with.

The California Sugar Refinery has made a reduction of ¼¢ per pound on all grades of Sugar of their manufacture.

Stocks and Bonds.

Reported to the *Times*.

TIMES OFFICE, Nov. 17.—Government bonds are not dealt in.

Stocks were active but the advance in prices was not large. The market closed heavy at the lowest prices of the day.

Money on call: Quiet at 3@7 per cent. Prime paper, 8@10 per cent. asked.

Sterling exchange: Dull; unsettled; actual rates \$4 86½ for 60-day bills, \$4 88½ for demand.

NEW YORK STOCKS.

	NEW YORK, Nov. 17.	
Adams Express	100½	Transcontinental	137
American Express	136½	Or. Imp'ment	197
Central Pacific	110¾	Pacific Mail	54¾
Ohio & Miss.	47½	Panama	98
Erie	27	Texas Pacific	21¾
Lake Shore	98	Union Pacific	62¾
Michigan Central	64¾	United States	61
New York Central	119½	Fargo	123
Northern Pacific	23¾	Western Union	79
Preferred	57½		

SAN FRANCISCO STOCKS.

	SAN FRANCISCO, Nov. 17.	
Alta	70	Ophir	8 75
Bullion	37½	Savage	7 37½
Chollar	40	Hale and N	3 55

Nov. 17.—Wheat: Closed dull and weaker; cash, 73 8-16c; December, 76c; May, 81¼c. Corn: Cash, 39c; December, 36¾c; January, —.

Nov. 17.—Afternoon Board: Lower; cash, nominal; December, 39¾@40c. Oats: About steady; cash, 30½c; May, 41¾c. Barley: —.

Nov. 17.—Wheat: Firm; with moderate holders offer sparingly; red winter, 6s 8d@6s 10d per central; do. spring, 6s 8d@6s 10d per central; do. Nos. 1 and 2 Northern Fld. Corn: Firm; with fair demand; new mixed western, 4s 4½d per cental.

Pork.

Nov. 17.—Pork: Steady; cash and December, \$9 45; January, \$10 02½.

Nov. 17.—Pork: Afternoon Board: cash and December, \$9 47½.

Petroleum.

Nov. 17.—Petroleum: Steady; United closed 74¾c.

Los Angeles Produce Market.

The following is the official record of the Los Angeles Produce Exchange, corrected for the quotations, unless otherwise noted. It is to be understood that the first figures are the highest price bid and the last the lowest price asked. These quotations are for lots from first hands; for small lots out figures prices are asked.

Wheat—Australian, No. 1 white, \$1 25 per 100 lbs; White Russian, \$1 00@1 25; Gold Drop, \$1 25; Defiance, \$1 00 bid; Defiance, No. 1 choice, No. 1, \$1 00 asked; Defiance, No. 2, 90c asked.

Barley—Feed, \$1 25 asked.

Oats—Surprise, No. 1, new, 2½@90c; Brewing, \$1 00 bid; seller 90, 95c, asked.

Flour—Los Angeles XXXX, Extra Family per bbl; Flour, \$4 50, asked; Capitol Mills Roller Process, \$4 50, asked; Rolled Flour, \$4 50, asked; Graham, per 100 lbs, \$2 50 asked.

Corn Meal—Fine White or Yellow, per 100 lbs, \$2 asked; Mixed Hay, new, \$9 00, asked; Alfalfa, \$8 00, asked; Alfalfa, W. B., new, \$8 00, asked.

Potatoes—River Red, \$1 00 asked; Early Rose, \$1 00 asked; Burbanks, choice, \$1 10 asked; Salt Lake, \$1 00 asked; Irish Beauties, \$1 15 asked; Peerless, \$1 10 asked; Sweet Potatoes, yellow, 3c asked.

Beans—LIMAS AND DRIED PEAS—Pink, No. 1, 2½c asked; Bayos, \$1 75 asked; Small White, \$1 50@2 00; Blue-eyed, \$1 00 asked; Garvances, \$3 00 asked; Green Field Peas, \$1 50 asked; Lentils, \$4 00 asked.

Onions—Pascy roll, per lb, 3c asked; Yellow, 2c asked; Fair roll, 75c asked; Pickle roll, per lb, 2c asked; Pickle roll, per lb, 1½c asked; Pickling, 1½@2c asked; Mixed Pickling, 2c asked.

Vegetables—Cabbage, 2c asked; Cucumbers, \$3 00 asked; Green Field Peppers, 2c asked; Tomatoes, 2c asked; Pickle roll, per lb, 2c asked; Pickle roll, per lb, 1½c asked; Pickling, 1½@2c asked; Mixed Pickling, 2c asked.

Eggs—Ranch, 26@30c.

Butter—Fancy, yellow, car-load lots, \$1 05. Fancy, small, yellow, 75c@\$1 00 asked; large lots, 95c asked.

Seed—Yellow Danvers, \$1 25 asked.

Hides—Salted, 15c asked; small, 10c asked; Kip, 15c asked; Deerskins, 30c asked; Horsehair, 20c asked; Horsehair, light, 25@25c; job lots, 30@35c asked; Comb, 8@9c.

Wool—Fall Fleece, 10@12c; Burry, 8@9c; Defective, 8@9c; Mixed Hay, new, \$9 00, asked; Alfalfa, W. B., new, \$8 00, asked; Alfalfa, \$8 00,

A FAITHFUL SERVANT.

LOS ANGELES MERCHANTS SHOW THEIR APPRECIATION.

Col. Markham Caned by the Board of Trade—Interesting Speech by Our Congressman—His Labors at Washington—The Banquet.

A large number of members of the Los Angeles Board of Trade assembled at their rooms, in the Baker block, yesterday evening, for the purpose of presenting a cane to Col. H. H. Markham, member of Congress from this district, in appreciation of his services, on behalf of this section and California in general, during the late session.

The cane has a very handsome gold handle, bearing the inscription: "Los Angeles Board of Trade to Col. H. H. Markham, M.C., November 17, 1886."

The presentation was made by Maj. E. L. Stearn, president of the Board, who in a neat speech referred to the honest, conscientious political representation which this district had enjoyed in the person of her present Congressman. They met here, said the speaker, not as politicians, but as business men, and as such desired to thank Col. Markham for his persistent and successful efforts in our behalf. He trusted that the little token of regard and esteem which he now presented would ever remind the recipient that he had many warm friends on the golden shores of the Pacific.

The speaker's words were received with applause, amid which Col. Markham arose and said:

"*Gentlemen of the Board of Trade:*—I have been in a great many tight places, but have always managed to get out of them somehow. This time, however, you have taken me so entirely by surprise that I think I had better surrender unconditionally, as they say in the army. I never dreamed of this, and am entirely unable to express to you my feelings. Ever since reaching this town I have received nothing but congratulations, until I begin to feel that I am almost guilty, as the recipient of more credit than I deserve. I assure you that I appreciate this token of your regard as much as it is possible to appreciate any inanimate thing; but dearer to me than that is the knowledge that so magnificent a body of men as compose this Board of Trade, approve my past actions and cheer me on to my future work. As long as I live, I shall think of this moment, with happiness and kind feelings towards the givers of this token of regard. I thank you from the bottom of my soul. I know you do not expect a speech. I find myself at a disadvantage. When I came here, I thought I could talk to you as a member of my own family, but this kindness, on your part, is so wholly unexpected, that it has taken me entirely by surprise.

"During the canvass I promised to lay our matters before Congress. I did so, and they have given us what I asked for. I promised not to inflict a speech on Congress if they would do what I asked, to which they agreed, and I hope you will not ask me to do what that body excused me from. Much has been said about my success. I attribute it chiefly to the great efforts made by friends in my behalf. I think no man who ever went to Congress has been so heartily supported as I have been. The efforts of this Board have certainly had an effect. To go into detail on this subject would take too long. Letters from individual residents to old friends in Congress have also done much to our advantage. Day after day I have met Congressmen in Washington who would say: 'I have just received a letter from an old friend in your district asking me to help you. I'll do it.' I hope, gentlemen, you will do the same thing for my successor, whoever he is. I can assure you that my feelings toward my constituents are of an extremely kindly nature.

"There is a little work left to be performed in Congress for this district. The public buildings bill has not yet passed the Senate. I may be able to help it a little, and shall watch it closely. I think there is no doubt about its passing. I had to ask for it to remain stationary for a time because the President had been vetoing such bills, in cities as large as this, where there is no United States court. We now have such a court, and I shall do everything in my power to assist in pushing the bill towards the President's signature.

"The amount recommended for harbor appropriation was $150,000. I would have been glad to have got that amount, but the Chief Engineer recommended an appropriation of $43,000,000, every dollar of which could be used. The Secretary of War recommended $10,000,000 and the Committee on Appropriations $15,000,000. When, therefore, I got $75,000, or fifty per cent. of the amount asked for, and far above what others got, I was very well satisfied. I was on the River and Harbor Committee, and could probably have succeeded in getting the whole $150,000, but it would have been at the expense of other harbors on this coast, and would not, I considered, have been right. They will probably report another River and Harbor bill this session, but at the short session they seldom get any bill of that nature through. Mr. Willis, chairman of the committee, who was of great assistance to us, has not been re-elected. If we get only a small amount for Wilmington harbor, I want you to understand that it will be because the bill is small.

"Recurring for a moment to the Public Buildings bill, I would mention that, as you are aware, the amount appropriated is $150,000. The bill was filed for $250,000, but, acting under the advice of old members, I agreed to allow it to be reduced to $150,000. The architect can then make a recommendation for such additional appropriation as he may think necessary to insure first-class work and accommodations, and it is very easy to get such additional appropriations through on the architect's recommendation. The plans will not be out during my term, and I shall therefore not be able to attend to that matter.

"I can think of nothing further that you have not been already advised of. I consider that, as far as Los Angeles is concerned, my heaviest work in Congress has been done. In conclusion, I would assure you that I shall return to Washington feeling greatly encouraged by this little manifestation of your kindly feeling."

Col. Markham's speech was received with loud applause.

E. Germain asked for information as to the best way to proceed to obtain the removal of military headquarters to this place.

Col. Markham replied that he had traveled from Arizona with Gen. Miles and an officer of his commissariat. Gen. Miles suggested the idea of having military headquarters for Arizona and New Mexico removed from Prescott to this place, and said they were constantly purchasing large quantities of supplies in San Francisco, which could be bought cheaper here, but it could not be done, as there is no purchasing agent at this point. The General thought a proper recommendation to the War Department, by the member of Congress, would be effective. The speaker was ignorant of what steps should be taken, but when he got to Washington, would look into it.

Some further discussion of this subject followed, during which Col. Otis, by invitation of the President of the Board, gave his opinion that the proper course to pursue would be to communicate with the Quartermaster-General of the Army and show the economy of purchasing here—the saving of long transportation, and so forth. Such argument, would, he thought, be effective.

A member asked if some merchant present would express his views on the proposed United States bankruptcy law.

Mr. Graves, attorney for the Board, said that Los Angeles had become a wholesale town, and a national bankruptcy law would be a good thing for us. Merchants, dealing with parties in Arizona or elsewhere, were at the mercy of their debtors. We must have some such bill, as our merchants could not sell goods and compete with local merchants in the collection of bills, under territorial laws.

Col. Markham said the National Bankruptcy bill was, of course, strictly a national matter. He had found a great diversity of opinion at Washington on the subject. The greatest fear was that each district would desire measures repugnant to others. The speaker had always advocated such an act, and would do what he could towards securing its passage. He wished the attorney of the Board would examine the various bills which had been framed and say which would suit the Board best.

Mr. Graves thought the so-called "Lowell bill" was the best, an opinion in which Walter Van Dyke coincided.

Several other members added their tribute to the effective work done by Col. Markham for his constituency.

Mr. Lawrence, Secretary of the Board, made a few remarks on the subject of military headquarters. He said the Board was expecting daily to hear from Maj. Barber, Assistant Adjutant-General of the Department of Arizona, who had stopped here two months ago on his way to San Francisco, chiefly for the purpose of inquiring into this matter. He was strongly in favor of the proposed change, and had promised to forward a number of cogent reasons for the removal, when the Board would take action in the matter. After a few more remarks, the meeting adjourned.

THE BANQUET.

A Delightful Affair in Honor of Col. Markham.

After the close of the Board of Trade reception, a private party of gentlemen, composed of some of the immediate friends of Col. Markham, proceeded with their guest to Doh's restaurant, where a handsome and sumptuous banquet had been spread. The sitting at the festive board was long and agreeable, and it was after midnight when the party broke up. Toasts were offered, stories told, little speeches made, smiles perpetrated, and altogether there was developed more hilarity and genuine joyfulness to the square inch than is often seen at such gatherings. Through all the festive round ran a strong vein of kindly sentiment and genuine respect for the honored guest of the evening, who showed his appreciation in words of sincere and manly acknowledgment. It was altogether a delightful affair.

Those present were: Col. H. H. Markham, Maj. E. L. Stern, Messrs. S. B. Lewis, W. J. Brodrick, H. Baruch, D. K. Miles, E. F. Johnson, I. B. Newton, G. T. Stamm, E. Germain, J. Downey Harvey, P. Seldner, L. Loeb, J. Cuzner, J. A. Graves, A. M. Lawrence and Col. H. G. Otis. Regrets were sent by Mayor Spence, I. W. Hellman, Maj. Geo. H. Bonebrake, Gen. John Mansfield and Abbot Kinney.

Col. Markham leaves this morning for the East.

It Is Impossible.

Yes, it is impossible for auction sales to compete with the Howes lots at $190. These lots are even superior to those held in poor, out-of-the-way locations at from $500 to $600. So say the people, so say you all.

Hundreds Will Be Disappointed.

The Howes tract is in its last week.

Idiotic Falsehoods Answered.

The Howes tract is in its last week.

Truth Wins.

The Howes tract is in its last week.

What They are Raised At.

The nine houses of the Howes tract are raised at eleven thousand three hundred dollars.

Now To-Day.

AN ITEM

Of Interest to All.

PEOPLE often express surprise at the rapid growth of our business, and look for the explanation in some hidden cause. There's none. Simply careful, patient and determined effort that all we sell shall be right in QUALITY, right in STYLE and right in PRICE. Think of what we have been saying, and then look at our

CLOTHING.

Our method of doing business is such that the poorest judge is placed on an equal footing with the closest and keenest buyer. Every article throughout our house is marked in PLAIN FIGURES, and no deviation. We can positively say our stock of

MEN'S, YOUTHS' AND BOYS'

CLOTHING AND FURNISHING GOODS!

Was never more complete than at the present time. We quote no particular style or price; simply ask an inspection of the various lines we carry, and believe we can interest you in style, quality and prices.

Out-of-town customers forwarding their orders by mail will receive precisely the same values as if personally selected.

LONDON CLOTHING COM'Y,

STRICTLY ONE PRICE.

All goods marked in plain figures. Cor. Spring and Temple sts., Los Angeles.

L. HARRIS & CO.

The Howes Tract.

Worth Reading.

A Splendid Piece of Property Placed on the Market.

THE

Southern California Land Co.

AGAIN TO THE FORE.

THE HOWES TRACT, on Jefferson street, including the handsome home residence and charming grounds of F. C. Howes, Esq., Cashier of Los Angeles National Bank, to be subdivided—375 large lots (one-fifth of an acre each), with nine beautiful residences, including the large cottage of 10 rooms of Mr. Howes, graded streets, etc., to be sold on the homestead plan at $190 per lot, in payments of $10 monthly, without interest, with first payment of $30.

The great success of the Southern California Land Company (Baker Block) with the Childs Tract, Urmston Tract, City Center Tract, Williamson Tract, Eleventh-street Block and Columbia Colony has been owing to the wonderfully low rates at which this popular company has placed first-class, well-located property before the public.

It is refreshing to note in the midst of the boom in real estate, that one reliable firm not only gives to the people homestead lots at about one-third the prices charged by others, but also performs all its promises to the letter, in the building of houses, opening out of streets, putting up electric lights and extending the improvements of our city to its farthest legitimate bounds.

The maps of the Howes Tract are now ready and all will be bustle and activity on this beautiful property; surveyors will be laying off streets and avenues, builders will be placing houses and pushing forward at once all the improvements promised, and the tract, now almost all covered with vines, orange trees and splendid foliage, will put on a metropolitan look and keep up with its beautiful surroundings of costly buildings and cottage residences.

The Howes Tract fronts on Jefferson street, west of Vermont avenue. The location is a very popular one, in the direct line of the city's rapid growth, and will soon be reached by lines of street railroad and the motor road on the west.

A great demand has sprung up, and names are coming in rapidly. The large salesroom of the SOUTHERN CALIFORNIA LAND COMPANY, 244 N. Main st., Baker Block, is filled every evening with subscribers until a late hour.

$190 per lot is not one-third the price of outlying lots in Pasadena or the rocky canyons around it, and not one-fourth the rate of the farthest subdivision of unmarketable tracts in East Los Angeles.

Real Estate.

FOR SALE

—BY—

BRYAN & KELSEY,

No. 28 W. First st.

SPECIAL BARGAIN.

A FINE TRACT OF LAND on San Pedro st., near business, which will make 60 lots 50x150. MUST BE SOLD AT ONCE. Speculators will do well to see this, for it is a bargain.

REAL ESTATE.

Two lots on Montgomery st., near corner of Figueroa, each, $1500.

Cheap. Three lots corner Figueroa and Montgomery sts., $6500; or will sell separately.

On Hayes st., East Los Angeles, two houses and lots. Good size, well located, at $1100 and $1250 respectively.

Nice lot on Hawkin st., in East Los Angeles, 50x150, for $1050.

Fine lot between Seventh and Eighth sts. on Grand ave., $2500.

Two lots in Urmston tract, $500 for both.

Lot corner Virgin and Upper Main sts., $3000.

Two lots on Main st., between York and Walnut, at $1250 each.

1 acre, corner, Griffin avenue and Darwin streets, $2000.

Nice lots on Angeleño Heights at $1500, on easy terms.

A good house and lot for $2500 on following terms: $500 cash, balance monthly; located near Second street cable. Lot on Downey avenue at $1050.

Ten lots in Kincaid addition; very desirable and cheap.

Choice lot on Flower street for $1250. Lot on Flower, near Pico, $1500. Corner Grand avenue and Morris, 5x5 feet, at $2500.

Two lots in Trumbo tract, on Willow street, near Ninth, $800.

Two lots on Bellevue avenue, $800 each.

Lots near terminus of Second street cable at $250.

Lots on Temple street, $600 to $1000.

Large lot, 80x120, on First st., near Alameda, at $250 per front foot.

Fine business lot on Requena st., 74x200, at $250 per front foot.

One acre on Bellevue ave. and Texas st., $3000.

Cheap, for a few days, lot on Figueroa st., $1700.

HOUSES.

Five-room house on Ingraham street, for $2500.

Four-room house on Hewett street for $1600.

Five-room house on corner Banning and Vignes, for $2400.

Four-room house on Michigan avenue, Boyle Heights, for $1500.

Five-room house on Bunker Hill avenue for $2000.

Five-room house on Loomis street for $1000.

Ten-room house on Hope street, near Sixth, $6500.

A fine, large 8-room house on Fort, near Tenth street, $6500.

An elegant 5-room house on Second street cable, one-fifth cash, and balance on easy terms, $2500.

Four-room, hard finished house on Flower, near 10th street, $2600.

Nine-room house, finely finished (lot 111x140), on Ninth street, $6500.

Eleven-room house (something elegant), on Olive, near Third street, $11,000.

An elegant house and large lot on Pearl st., bet. Eighth and Ninth, for $16,000; a choice property.

A beautiful 6-room house in East Los Angeles, on Workman st., cheap, $2500.

Nine-room house on Hope st., bet. Sixth and Seventh sts., for $6500.

A fine dairy and alfalfa ranch! The annual sales from dairy alone are $7500; a fortune for the right parties.

This is only a partial list of our property, and for further information call at our office, No. 28 W. First st. BRYAN & KELSEY.

READ THIS.

CHOICE PROPERTY

GIVEN AWAY.

Homes for the Million.

NO GAME OF CHANCE. NO LOTTERY. Every man sees what he buys and buys what he wants, and if not then satisfied, a beautiful lot will be given him if he desires to build a home.

The Sherman Tract

Is located on the south side of Pico st., near the city limits; occupies a commanding elevation which overlooks the surrounding country in every direction; fronts the celebrated Electric Motor Railway on the north, and on the east Magnolia ave., a new street just being opened from Pico to Washington. Among the many choice locations occupying the elevated ridge that stretches from Seventh st. southwesterly to Adams, there is none more desirable than this. The phenomenal growth of the city in its "march to the sea" will soon cover this entire area, and being within ten minutes ride of the postoffice by lightning motor, soon to be running, every lot in this tract must double in value within a few months.

The tract is subdivided into 108 large lots, averaging 50x150 feet, with alleys, all having desirable fronts, and mostly covered with bearing fruits. The prices have been fixed about 25 per cent. below other property of equal value, in order to close the sale within 30 days. Prices range from $295 to $325 per lot. Terms, one-fifth cash, balance in four equal quarterly installments. EIGHT AVERAGE LOTS WILL BE DONATED to persons desiring to build.

Sales will be private and commence on the tract next

Monday, November 1, 1886,

At 10 o'clock a.m., and continue each day at that hour until completed. No sales of lots will be consummated until that day, but selections of lots may be made in advance on application. The office of the owner is with the agents,

BYRAM, FRANCISCO & CASTERLINE,

No. 114 W. FIRST St.,

Nadeau block, Los Angeles,

Where the public generally are invited to call and examine maps, make selections, etc.

Free carriages leave this office for the tract each day at 9:30 a.m. and 3 p.m.

Men's Furnishing Goods.

NO MORE HIGH PRICES

—FOR—

Men's Underwear, Shirts, Ha

EAGLESON & CO.,

50 North Spring st., Branch of the

—Have opened a large stock of—

UNDERWEAR, HOSIERY, WHITE & COLORED SH

Neckwear, Overshirts, Collars and Cuffs, Traveling Shirts, etc. On hand all kinds makes of English and French Underwear, Hosiery, etc.

Goods Sold at Factory Prices. Only One P

EAGLESON & CO.

50 N. Spring st., Los Angeles, Cal.

BURCH & BOALS

Carter Grove Tract

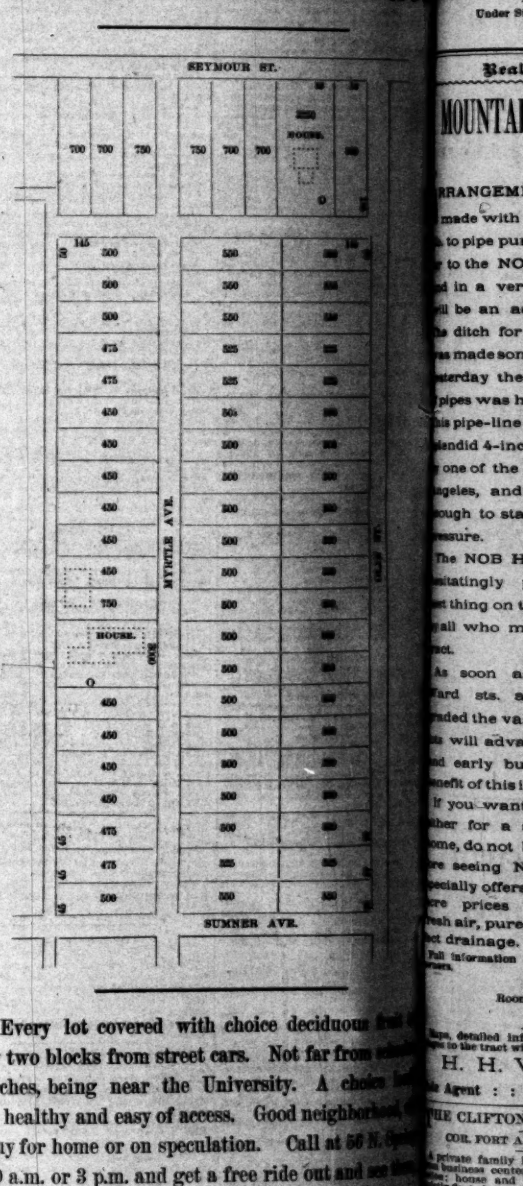

Every lot covered with choice deciduous fruit trees. Only two blocks from street cars. Not far from churches, being near the University. A choice location, very healthy and easy of access. Good neighborhood. Cheap to buy for home or on speculation. Call at 56 N. Spring st. at 10 a.m. or 3 p.m. and get a free ride out and see the property. Savings Bank of Southern California.